RED AND BLACK

1952

GEN

ALLEN COUNTY PUBLIC LIBRARY
3 1833 01792 2763

GENEALOGY
977.102
F81FHS,
1952

Digitized by the Internet Archive
in 2011 with funding from
E-Yearbook.com

http://www.archive.org/details/redblack1952fost

Presenting . . . . .

The RED and BLACK

OF
NINETEEN HUNDRED FIFTY-TWO

YEARBOOK OF
FOSTORIA HIGH SCHOOL

BY
THE
SENIOR CLASS

FOREWORD

To the Seniors . . . . . .

As our senior year draws to a close, it is with regret that we, of the annual staff, say farewell to Fostoria High School. In its place we are trying to leave with you an annual that, we hope, will serve, often, as a reminder of the hard work you have done—in your activities, the time you spent typing that term paper, those classes you liked or disliked, the hours you studied for the semester exams, the preparations and rehearsing for the school plays; as a reminder of the fun and good times you have had, the proms, the sweetheart dance; the football and the basketball games and the dances after them, the band contests, the choir concerts, assemblies, and school plays. But these are only a very few. As you look through these pages, recall, just for a moment, the many things that have made you a part of Fostoria High School.

The staff has attempted to give you an annual that you will long remember and cherish. We would like to thank every person, who, in his own way, made a contribution, no matter how small, to the success of the 1952 Red and Black . . . . .

Goodby and goodluck

Joe Kisabeth

DEDICATION

Freshman in high school.

Graduating from high school.

Because he has led us during our senior year as senior adviser . . . because he has taught us the meoning of discipline . . . because he has made vocal music outstanding in Fostoria High School . . . becouse he is a friend to all . . . . we, the class of nineteen hundred fifty-two, dedicate our annual to James W. Middleton.

Entering college.

James W. Middleton, 1952

Graduating from college.

Not all work,

These are a few snaps and scenes from those more relaxing times. Relaxing, did I say? Anyway, they introduce us to the main part of the annual with a lot of fun.

Satirical Six

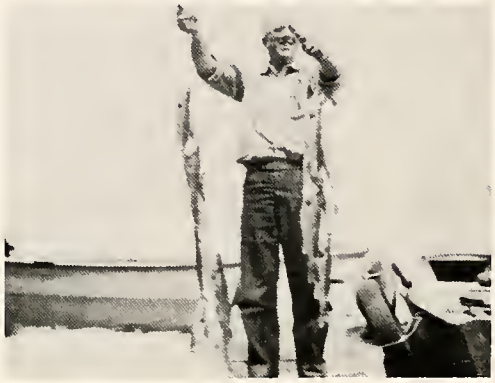

Say, nice mess of fish.

Life can be beautiful

The last mile

Come on, slowpoke!

Those lows of gravity!

F.H.S. in 1915

but lots of

F.H.S. in 1952

Introducing—

Where have I seen these fish before?

Chorleston!

. . . and the score was 36-31 in favor of seniors.

A stitch in time.

Mass production

Future housewives!

Anticipation!

These fish sure get around.

It's not easy!

Jazz king

A streak of lightning

And we won too!

What a hold!

I hope it runs.

fun can be found

Quiet and concentration?

I move we adjourn.

What do you do next?

Q. T.'s

Loyal alumni

Was it funny?

Einsteinites.

It did!

during our school days.

Well, it's like this.

Busy Bees!

These times we

Hurry up, I'm hungry!

The egg and I

Da we have fun!

What a coach!

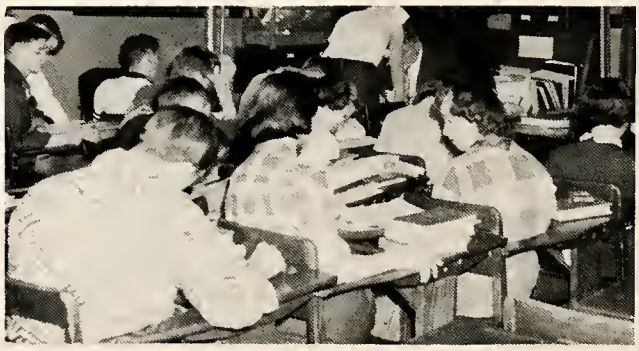

Studious?

Musically Magnetized

Muscle Men!

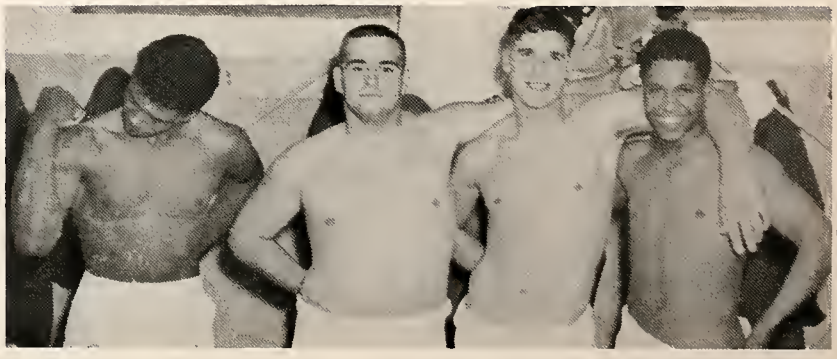

always remember!

FACULTY

SUPERINTENDENT

Mr. H. L. Ford

Ashland College A.B.
Ohio State B.S.
Ohio State M.A.

TO THE SENIORS:

Your class is the largest to graduate from the Fostoria High School in recent years.

During your high-school days you have made many contributions to the life of the school through your wholehearted participation in the many activities available to you. Your interest in the school has been exceeded only by your willing cooperation.

May you always have to face challenging problems so that, through your effort in mastering them, you may continuously draw out whatever promise of manhood and womanhood that lies within you and may all the worthwhile experiences you have had in school prove useful to you in the years ahead.

My wish is that you may find happiness in whatever useful work you may pursue.

SECRETARY

Mrs. Ruth J. Botdorff

PRINCIPAL

Mr. O. K. Caldwell
Findloy College A.B.
Ohio State M.A.

TO THE SENIORS:

The steady procession of graduating classes from Fostorio High School is sometimes interspersed with classes of outstanding character. The class of 1952 has such distinction having far more thon its share of brilliant students, talented and versotile representatives in oll our school activities and a closely knit cooperative closs unit.

May I wish the class of 1952 continued success as individuols and may their excellent example of group responsibility and cooperation be remembered by succeeding closses for years to come.

We wish, for each one, success in your chosen work so that you will reolize hoppiness in making the community richer by the contribution you are able to give.

SECRETARY

Mrs. Anna Crain

DEANS

SENIOR DEAN OF GIRLS

Mrs. Ernestine Wiedemann

If ever you want someone to talk over your troubles with or if you want someone to give you advice, this is the person who will give you all the understanding and advice you need.

SENIOR DEAN OF BOYS

Mr. E. R. Zuber

Always ready to help anyone to overcome any obstacle they may chance to come up against. He has won the respect of many with his offered service.

JUNIOR DEAN OF GIRLS

Miss Vera Eger

She takes them over in the time of life when they need a lot of help and advice and no better person could give them the start that our junior high girls receive.

JUNIOR DEAN OF BOYS

Mr. Thomas Bender

Teaching honesty, fairness, and tolerance are a few of the many things that he has done for the junior high boys. The boys are sure of good counsel and aid from the junior high dean of boys.

BOARD OF EDUCATION

Floyd Kinnaman, John Gutknecht, H. L. Ford, H. L. Zemer, R. J. Carter, Paul Stearns, Clerk; Mrs. Lillian Heinze.

ATHLETIC BOARD

O. K. Caldwell, Dick Small, Capt. Raymond Orwig (on leave in the Armed Forces), Art Wilson, David Davis, Tom Bender, H. L. Ford, John Gutknecht.

Their leadership has

ENGLISH DEPARTMENT

Mrs. Ernestine Wiedemann, Ohio State University, Ohio Northern University, A.B.; English 10, Guidance.

Mrs. Jean Shawkeir, Bowling Green State University, B.S.; English 9, American History.

Miss Jeanne Seibel, Heidelberg College A.B.; English 8.

Mrs. Jean Mary Guddat, New York University, Colorado State College A.B.; English 7.

Mrs. Wilma Thrall, Miami University B.S.; English 11, Public Speaking, Dramatics.

HOME ECONOMICS DEPARTMENT

Mrs. Mary Imm, Ohio State University B.S.; Home Economics 10, Junior High Home Economics, Boys' Home Living.

Miss Jean Haffman, Heidelberg College A.B.; Home Economics 9, 11 and 12.

SOCIAL SCIENCE DEPARTMENT

Mr. C. D. LaRue, Otterbein College A.B., Ohio State University, Bowling Green State University; World History 10, Geometry, Americon History, Geogrophy.

Miss Oneita Whiteman, Bowling Green State University B.S., New York University M.A., Miami University; Social Science.

Miss Hazel Stubbins, Bowling Green State University B.S., Colorado State University, University of Michigan M.A.; Social Science 8.

Mr. James Shawkeir, Bowling Green State University B.S., Western Reserve University; Social Science 12, English 9 and 11, Wrestling Coach.

guided us

SCIENCE

Mr. Thomas Bender, Bethany College, Ashland College, A.B., Ohio State University, University of Pittsburgh; Science 8, Guidance, Director of Athletics.

Mr. Lester Van Sant, Findlay College B.A., Ohio State University M.A.; Science 9, Ass't. Football Coach, Projection Club Adviser.

Mr. W. W. Nixon, Mount Union College B.S., Ohio State University M.A.; Biology I and II, Civics, Science, Traffic Patrol Adviser.

Mr. Albert Siekeres, Bowling Green State University B.S., Ohio State University M.A.; Physics, Chemistry, Driver's Training.

Mr. Richard Small, Miami University B.S.; Football Coach, Science 7, Commercial Math.

LANGUAGE

Miss Barbara Moore, Ohio Northern University A.B., University of Michigan, Ohio State University M.A.; Spanish I and II, English 10, Journalism.

Miss Luella Moss, Heidelberg College, A.B., University of Southern California; Latin I and II, English 9 and 12, Y-Teen Adviser.

COMMERCIAL

Mr. Lyle Gainsley, Bowling Green State University B.S.; Distributive Education, Non-Vocational Sales, Junior Business, Coordination.

Miss Florence Grine, Bowling Green State University B.S.; Stenography II, Office Practice, Typing I and II.

Miss Ina Spansler, Ohio Wesleyan University A.B., New York University M.A., Findlay College; Stenography I, Mathematics 8.

Mr. William Smith, Bowling Green State University B.S.; Commercial Mathematics, Science 7, Bookkeeping.

through our

FINE ARTS DEPARTMENT

Mr. James Middleton, Ohio Northern University B.S., Ohio State University M.A.; Vocal Music.

Mr. Richard S. Downs, Miami University, Ohio State University B.S., M.A.; Instrumental Music, Band, Orchestra.

Miss Ruth Slotterbeck, Bowling Green State University B.S.; Music Harmony, Orchestra.

Mr. Charles Suter, Bluffton College A.B., Ohio State University B.S., B.F.A., M.A.; Art.

MATHEMATICS DEPARTMENT

Mr. David Davis, Urbana University, Wilmington College, Wittenberg College, B.S.; Mathematics 7.

Miss Vera Eger, Bowling Green State University B.S., University of Chicago, Ohio State University M.A.; Mathematics 8, Remedial Mathematics, Guidance.

Mr. E. R. Zuber, Washburn University, Bluffton College A.B., Bowling Green State University M.A.; Algebra I, General Mathematics, Geometry, Math III, Guidance.

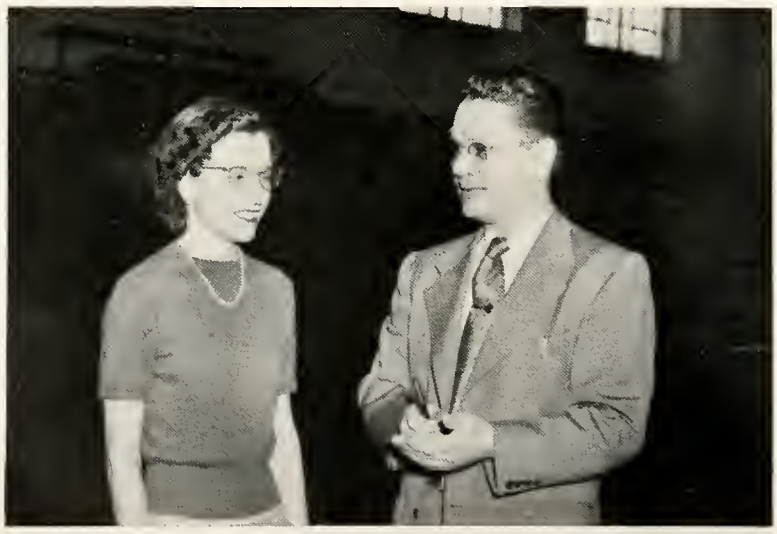

PHYSICAL EDUCATION

Miss Sue Ellis, Ohio State University B.S.; Physical Education, Hygiene, G.A.A.

Mr. Arthur Wilson, Bowling Green State University B.S.; Health, Physical Education, Basketball Coach, Track Coach, Assistant Football Coach.

school days.

INDUSTRIAL ARTS

Mr. Rolph Boroff, Bowling Green State University B.S.; Junior High Wood Shop, Wood Shop 9.

Mr. Charles Zumpft, Findlay College A.B.; Photography.

Mr. O. E. Smith, Ohio State University B.S.; Wood Shop 10, Advanced Wood Shop, Girls' Home Mechanics, Printing.

Mr. R. L. Bohyer, Bowling Green State University B.S.; Mechanical Drawing, Welding, Auto Shop, Junior High Shop.

LIBRARIAN

Miss Modeline Bixel, Bluffton College A.B., Western Reserve University B.S. in L.S.; Librarian.

NURSE

Miss Lucille Konoble, Findlay Hospital R.N., Cincinnati General Hospital; School Nurse.

ATTENDANCE OFFICER

Mrs. Nelle Odenweller

MACHINE AND TRADE

Mr. John Wolforth, Toledo University, Ohio Northern University; Vocational Blueprint Reading, Science, Mathematics.

Mr. L. W. Jones, Toledo University, Ohio Northern University, Purdue University, Findlay College, Ohio State University; Vocational Shop, Coordinator of Trade and Industrial Education.

CUSTODIANS

Charles Harrison
Harold Switzer
Bert Hanley
Troy Rangler

SENIOR CLASS

Class of Nineteen Hundred and Fifty-Two

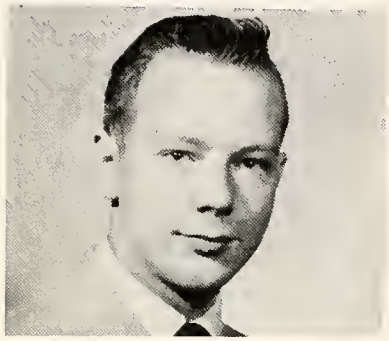

PRESIDENT
Jack Gregory

VICE-PRESIDENT
Clark Miller

SECRETARY
Alice Brown

BOYS' TREASURER
Don Thrailkill

GIRLS' TREASURER
Nancy McArthur

CLASS POEM

Forward
Ever,
Backward
Never.
Ships there are—to port they come.
In harbors near their anchors cast.
Now we can leave for lands afar,
To search for love and strive for fame.
Oh, choose with care, my classmates,
The course that you will take.
For it's a dark, deceiving sea
That you will span for treasures rare—
At times it's calm, with sunlit waves
Lie velvet plains—so smooth and still.
Then raging storms will surge about
And you will quail beneath their ford.
But look ahead, for naught you gain
Is worth your while unless you strive
To do your best.
And when you've reached your journey's end,
Your banner still will wave aloft
That bears the key to your success—
Forward
Ever,
Backward
Never.

—Marlene Greene

CLASS COLORS
Scarlet and White

CLASS MOTTO
Forward Ever, Backward Never

CLASS FLOWER
Red Carnation

All we have

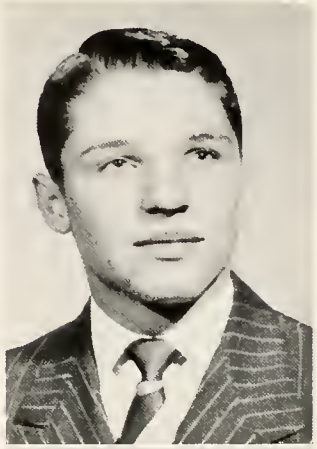

RONNIE ANGLES
"Ronnie" Hit that line.
Football 1,2,3,4; Letterman 4; Projection Club 3,4; Choir 1,3,4; Boys' Glee 3,4; Chorus 3,4; Wrestling 1.

NANCY ADAMS
"Nanc" Come on kids, yell it.
Annual Staff 4; Journal Staff 3,4; Choir 1,2,3,4; Chorus 2,3,4; Girls' Glee 2,3,4; Girls' Octette 3; National Honor 3,4; Y-Teens 2,3,4; Omicron Lambda 2,3,4, Parliamentarian 4; Art Club 1,2,3,4; Cheerleader 1, 2,3,4; All-School Play 2, Crew; One-Act Play 3; Junior Class Play 3.

CAROLYN BANKS
Good sport. Likes to have fun.
Y-Teens 1,2,3,4; G.A.A. 2,3,4.

KENNETH ADLER
"Ken" Paul Bunyan of the class.
Basketball 4; Library Staff 2; Gym Assistant 4; Hall Monitor 3.

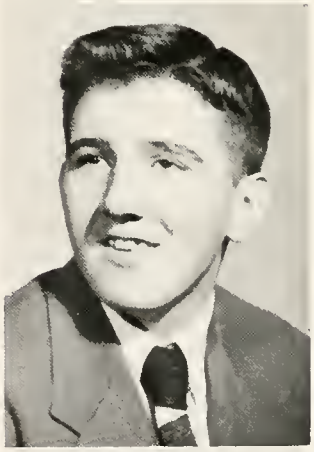

JERRY BAUER
Seen but not heard. Nice pal.
Football 2,3,4, Letterman 4; Projection Club 3,4; Hi-Y 2,3,4; Chorus 3,4; Boys' Glee 3,4; Wrestling 4, Lettermen 4.

SHARON ANDERSON
"Andy" Cute little cheerleader.
Annual Staff 4, Managing Editor; Journal Staff 3, 4; Chair 1, 2, 3, 4; Chorus 2,3,4; Girls' Glee 2,3,4; Double Octette 4; National Honor 3,4, Secretary-Treasurer 4; Y-Teens 2,3,4; Triangle Leader 4; Lambda Sigma 3,4, Program Chairman 3; Cheerleader 1,2,3,4; All-School Play 2; One-Act Play 1; Junior Class Play 3, Student Director; Hall Monitor 3; Home Room Officer 2,3.

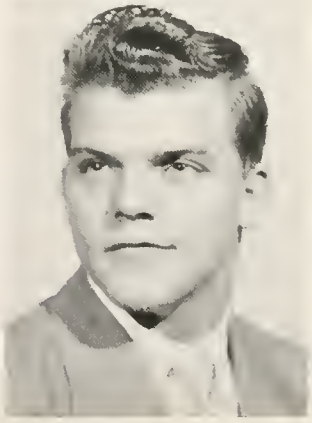

CHARLES BAUMAN
"Chuck" The Dreamer.
Football 1,2,3,4, Letterman 4; Choir 1; Traffic Patrol 3,4, Captain 4; Shop Assistant 3,4; Gym Assistant 3,4.

left of our

BARBARA BARNES

"Barb" Nice looking and lots of fun.

Annual Staff 4; Choir 1; Omicron Lambda 1,2,3, 4; Art Club 1,2,3,4; Gym Assistant 4; All-School Play 2,3, Crew; One-Act Play 2,3, Crew; Hall Monitor 3; Girls' Intramural Basketball 3,4.

SELMA BEERS

Salt and pepper disposition. Super salesgirl.

Annual Staff 4; G.A.A. 2,3,4; Y-Teens 2,3; Art Club 1,2,3; D.E.C.A. 4, Secretary - Treasurer 4; Junior Class Play 3, Crew.

JANE BENDER

"Jane's here, I heard her."

Journal Staff 3,4, Page Editor 4; Band 2,3,4; Orchestra 2,3,4; Pep Band 3,4; Pit Orchestra 3,4; National Honor 3,4; Y-Teens 2, 3, 4; Omicron Lambda 1,2; Art Club 1, 2,3; All-School Play 3, Crew; One-Act Play 1; Junior Class Play 3; Hall Monitor 3.

TOM BILLIARD

One of the stage hands. Why Worry?

Annual Staff 4; Chorus 1; Bays' Glee 1; Omicron Lambda 2,3,4; Art Club 1,2; Hobby Club 4; All-School Play 1, 2, 3, 4, Crew; One-Act Play 2,3, 4, Crew; Junior Class Play 3,4, Crew; Senior Class Play 3, Crew.

JOYCE BISE

"Red" Music notes in mind.

Annual Staff 4; Band 1, 2,3,4, Secretary 4; Orchestra 1,2,3,4; Pep Band 1,2,3,4; Pit Orchestra 1, 2,3,4; Y-Teens 2,3,4; Omicron Lambda 2,3,4; All-School Play 2; All-School Play 4, Crew; Junior Class Play 3, Crew; Hall Monitor 4.

EDNA BOAS

"Eddie" Are you ready, let's go.

Annual Staff 4; Y-Teens 1,2,3,4; Omicron Lambda 2,3,4; Gym Assistant 4; Cheerleader 3,4; All-School Play 3, Crew; One-Act Play 2; Hall Monitor 3; Girls' Intramural 2.

FRANKLIN BOUCHER

"Frank" Always good for a laugh.

Omicron Lambda 1,2,3, 4; Traffic Patrol 2,3; Hobby Club 4; All-School Play 1,2,3,4, Crew; One-Act Play 2,3,4, Crew; Junior Class Play 3,4, Crew.

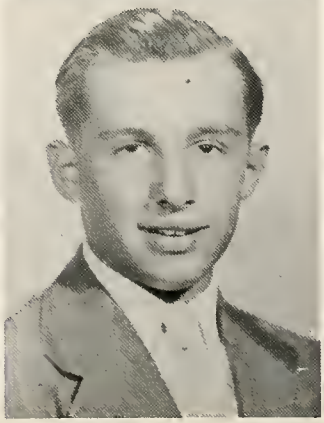

school days are

BARBARA BURDETT
"Barb" Rings on her fingers.
G.A.A. 2,3,4; Student Nurse 3; All-School Play 3, Crew.

BETTY BRANT
"Bessie" Don't whisper, speak up.
Y-Teens 2,3; F.H.A. 2, 3,4, President 4; Library Staff 1,2,3,4; All-School Play 2,3, Crew; Junior Class Play 3, Crew; Hall Monitor 3.

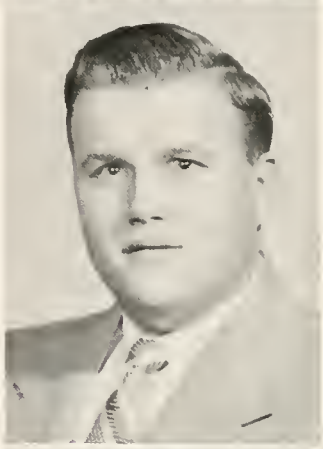

RAYMOND BURK
"Burkie" Hard worker.
Band 1,2,3,4; Orchestra 1,2,3,4; Dance Band 2, 3,4; Pep Band 1,2,3,4; Pit Orchestra 2, 3, 4; Choir 1; Magazine Manager 2; All-School Play 2, Crew.

ALICE BROWN
"Al" Oh Romeo, My Romeo.
Annual Staff 4, Advertising Manager; Journal Staff 3,4, Assistant Editor 4; Band 1,2; Choir 1, 2, 3, 4; Chorus 2, 3, 4; Girls' Glee 2,3,4; National Honor 3,4; Student Council 4, Secretary 4; Y-Teens 2,3,4, Triangle Leader 4; Omicron Lambda 2,3,4, Secretary 3; Art Club 1,2,3; Magazine Campaign Manager 1,2; All-School Play 2,3; All-School Play 4, Student Director; One-Act Play 1,2,3; Junior Class Play 3; Homeroom Officer 1,2,3,4; Class Officer 3,4; Girls' Intramurals 1.

JEAN BURKHART
"Jeanie" Nice things come in tall packages.
Annual Staff 4; G.A.A. 2; Omicron Lambda 2; Student Nurse 4; D.E.C.A. 4; Junior Class Play 3, Crew.

BILL BRUGGEMANN
"Will" I'll tell you, it's this way.
Annual Staff 4, Photograph Chairman; Journal Staff 3,4, Assistant Editor; Choir 2,3,4; Chorus 2,3,4; Boys' Glee 1,2,3, 4; Football 1,2,3,4, Letterman 4; Wrestling 2,4, Letterman 2; Student Council 2,3,4, President 4; Hi-Y 2,3,4; All-School Play 2; One-Act Play 1,2; Golf Team 2; Home Room Officer 1,2, 3; National Honor 4.

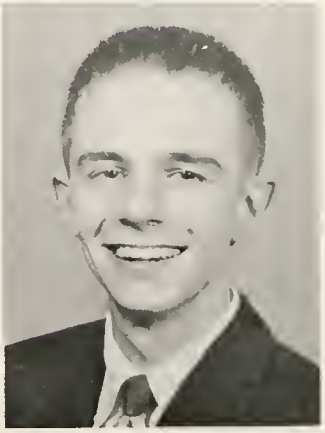

DAVID CARR
"Dave" Have you seen him drive? Happy go lucky.
Annual Staff 4; Band 1, 2,3,4; Dance Band 3; Choir 1,2,3,4, Librarian 2,4; Chorus 2,3,4; Boys' Glee 2,3,4; Boys' Octette 3,4; Double Octette 4; Basketball 1; Track 1; Hi-Y 2, 3, 4; Omicron Lambda 2,3; All-School Play 2,3; One-Act Play 1,3; Operetta Lead 3; Golf Team 2,4.

our memories.

SHIRLEY CARTER

"Sharty" Still waters run deep.

Annual Staff 4; Y-Teens 2,3,4; Omicron Lambda 1,2,3; F.H.A. 1,2.

RICHARD CLARK

"Joe" Helpful Honk. Always willing to listen.

Annual Staff 4, Circulation Manager; Band 1,2, 3, 4; Orchestra 2, 3, 4; Dance Bond 1,2,3; Chair 1,2,3,4, President; Chorus 2,3,4; Glee Club 2,3, 4; Boys' Octette 3,4; Double Octette 4; Hi-Y 2, 3, 4, Chaplain, Vice-President; Magazine Campaign Monager 1; All-School Play 3; One-Act Ploy Contest 1; Juniar Class Play 3; Senior Class Play 4; Operetta Lead 2,3.

DON COBURN

Toll, with blond hair. Now you see him, now you don't.

Traffic Potrol 3,4; Hobby club 4.

SALLY COLAVECCHIO

"Depot" Always seen with Pot. Have you seen her drive?

Annual Staff 4; Chorus 2,3; Glee Club 2,3; Y-Teens 2, 3, 4; Lambda Sigma 3, 4, Program Chairman 4.

CAROL COLWELL

"Annie" Boshful, but nice. White cops ond thermometers.

Annual Staff 4; Journal Staff 3, 4, Circulation Manager 4; Chorus 2,3; Glee Club 2,3; Y-Teens 2,3,4, Secretary 4; Art Club 1; Student Nurse 3; Junior Class Ploy 3; Costume Crew 3; Girls' Intramurals 1.

RICHARD CONLEY

"Dick" Guns occupy his mind. The thinker.

Art Club 2; Gym Assistant 4; All-School Play 2; Home Room President 1; Home Room Vice-president 2.

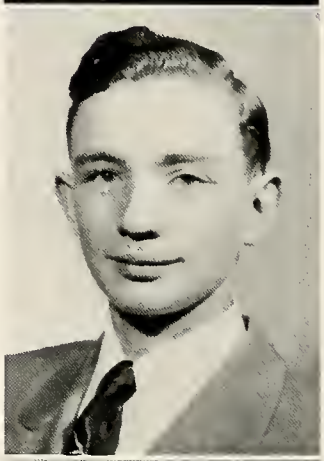

RONALD COOPER

"Ronnie" Strong silent type. Alwoys faithful.

Traffic Patrol 4; Hobby Club 4, Treasurer; Home Room Officer 3, Vice-president.

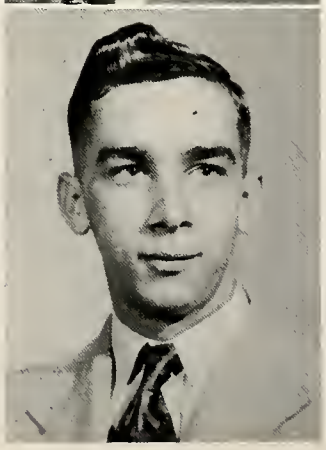

These memories

ROBERT DAUGHERTY
"Bob" Mr. President. Redmen booster.
Omicron Lambda 2,3,4, President 4; Projectian Club 3,4; Cafeteria Staff 3,4; One-Act Play 2,3,4, Crew; Junior Class Play 3, Crew; Senior Class Play 4, Crew; All-Schaal Play 2,3, Crew.

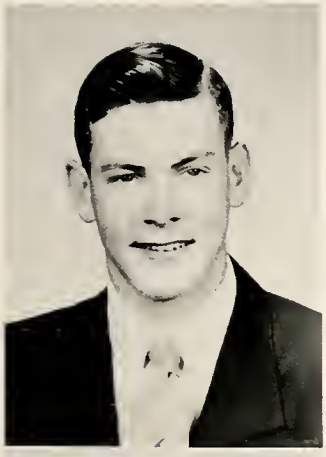

RICHARD COPPLER
"Dick" New ond little heard from.
Football 3, Letterman 3; Junior Class Play 3; Student Council 1.

WILLIAM DAUTERMAN
"Bill" Just me ond my mochines.
Annual Staff 4; Band 1, 2,3,4; Dance Band 3; Pep Band 4; Juniar High Chair 1; Projectian Club 2,3,4.

DARLYN CRAWFORD
A Southern belle. Do you oll think oh talk funny?
Y-Teens 2,3,4; G.A.A. 2, 3; Charus 2; Student Nurse 4.

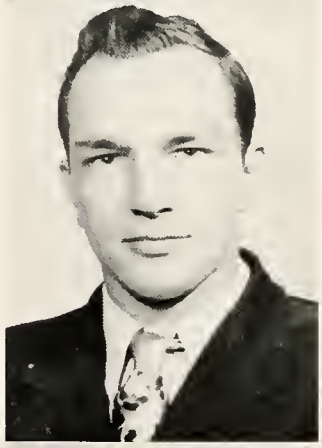

DALLAS DAUTERMAN
"Pete" Knock them down ond pin them.
Faatball 1,2,3,4, Letterman 4; Wrestling 1,2, 3,4, Letterman 1,2,3,4; Gym Assistant 4.

LULU MAE CREEGER
"Lou" What did you get for on answer?
Y-Teens 2,3,4; F.H.A. 2, 3,4; Student Nurse 3.

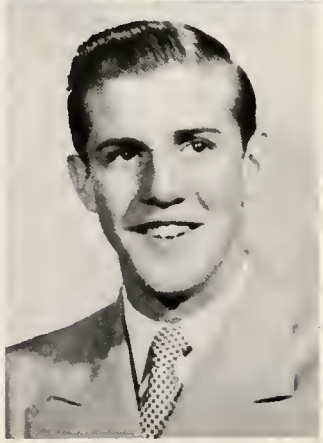

CLAIR DIBLE
Defender of the Pigskin. Great sport.
Faatball 1,2,3,4, Letterman 3,4; Basketball 1,2; Hobby Club 4.

will go with us

JOAN DICKEN
"Joanie" Flute tooter.
Annual Staff 4; Band 1, 2,3,4; Orchestra 1,2,3,4, Secretary Treasurer 4; Pep Band 2,3,4; Pit Orchestra 1,2,3,4; Choir 1, 2, 3, 4; Chorus 2, 3, 4; Girls' Glee 2,3,4; Girls' Octette 3; Y-Teens 2,3, 4; Lambda Sigma 2,3,4; Magazine Campaign Manager 4; One-Act Play 1,2; Junior Class Play 3; National Honor 4.

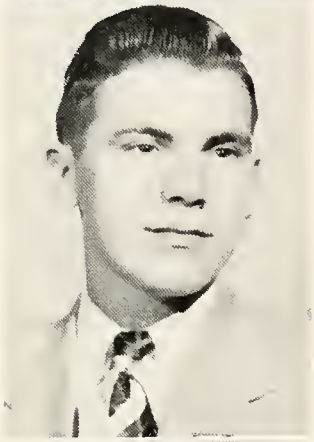

LLOYD DOE
"Lefty" Let the whole world slide by.
Football Manager 2; Traffic Patrol 4; All-School Play 4, Crew; Junior Class Play 3, Crew; Senior Class Play 4, Crew; Shop Assistant 3.

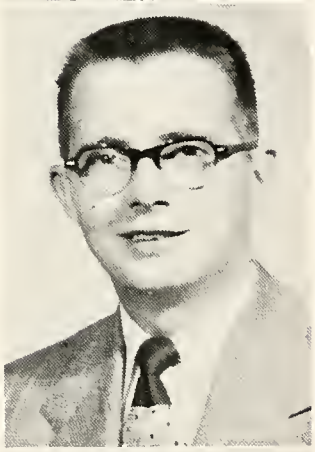

ROGER DOE
"Rog" Always late, but with a good excuse.
Omicron Lambda 2,3,4; Assistant Shop Teacher 3; Annual Staff 4.

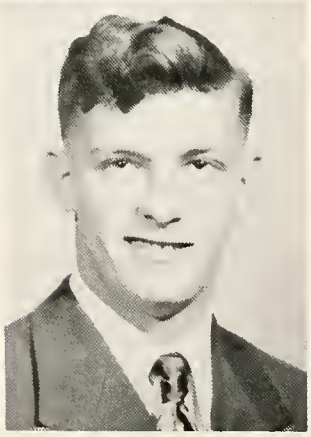

GEORGE DYER
A smile and "Hi" for everyone.
Traffic Patrol 4; Hobby Club 4; Wrestling 2; All-School Play 1,2, Crew.

LOUANNE EVANS
"Louie" Test Tube whiz.
Annual Staff 4; Journal Staff 4; Orchestra 2,3,4; Choir 1,2,3,4; Chorus 2, 4; Girls' Glee 2,3; Y-Teens 2,3,4, Vice-president 4; Omicron Lambda 2,3,4; Magazine Campaign 1,2,3; All-School Play 4; All-School Play 3, Crew; One-Act Play 2,3; Radio Plays 2; Home Room Officer 2; Girls' Basketball 1; National Honor 4.

SALLY FETRO
"Thumbtack" Nettie's right man.
Y-Teens 2,3,4; Gym Assistant 3.

BARBARA FILLHART
"Barb" "Come on, Kaye, let's go."
Annual Staff 3,4; Choir 2,3; Girls' Glee 1,2,3; National Honor 3,4; Student Council 1,2; F.H.A. 1; Library Staff 2,3; Magazine Campaign Manager 2,3,4; One-Act Plays 3; Junior Class Play 3; Senior Class Play 4; Radio Plays 3; Class Officer 2,3; Girls' Intramurals 1,2,3,4.

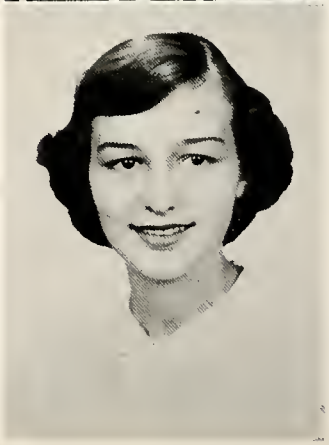

into all walks

ELLA MAE FLOYD
"Mae" Letter fiend. How in the world do I set these margins?
Chorus 4; Glee 4; G.A.A. 2,3,4; Y-Teens 1,2,3,4.

CHERYL FIRESTINE
"Ti Ti" Short and cute. Cutest squeak in the band.
Annual Staff 4; Band 1, 2,3,4; Orchestra 3,4, President 4; Pep Band 3, 4; Pit Orchestra 3,4; Chair 1,2,3,4; Chorus 2, 3,4; Glee 2,3,4; Y-teens 2,3,4; Lambda Sigma 2,3,4; Treasurer 4; Magazine Campaign Manager 1; One-Act Play 1,2; National Honor 4.

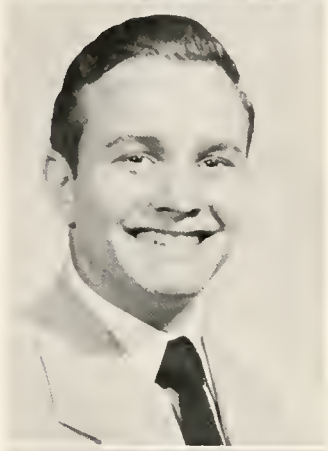

STUART GAIR
"Stu" Watch your temper. Devilish Smile.
Choir 1,2,3,4; Chorus 2, 3,4; Glee 2,3,4; Hi-Y 2, 3,4; Annual Staff 4; Football 1; Student Council 1.

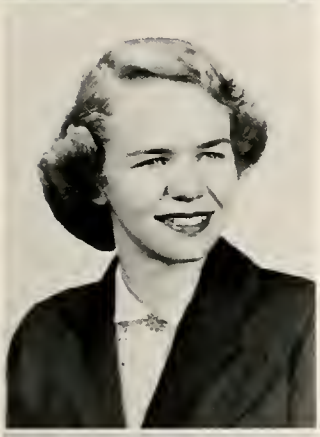

JUDY FLETCHER
"Judy" Madam President. Nurses and thermometers.
Annual Staff 4; Chair 1; Y-Teens 2,3,4, President 4; Lambda Sigma 2,3,4; Cafeteria Staff 2,3; All School Play 3, Crew 3; Hall Monitor 3; National Honor 4.

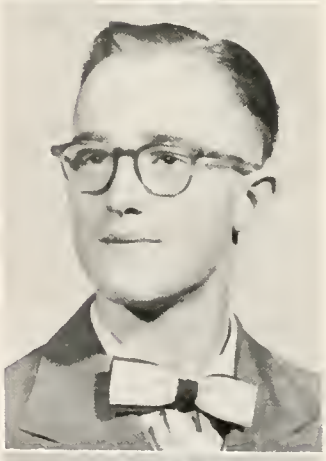

WILLIAM GODLOVE
"Bill" Mighty Midget. My car and a full tank of gas.
Chorus 1,3,4; Glee 3,4; Baseball 1; Softball 1; Band 1; Orchestra 1.

HELEN FLOWERS
A kitten on the piano keys. Letters from Dick.
Annual Staff 4; Chair 3, 4; Chorus 1,2,3,4; Glee 1,2,3,4; Y-Teens 3,4; Lambda Sigma 3,4, President 4; Magazine Campaign Manager 3,4; National Honor 4.

LEE ANN GRAHAM
"Lee" Natural red hair. Blondes are her weakness.
Annual Staff 4; Journal Staff 3,4, Copy Editor 4; Orchestra 1,2,3,4; Pit Orchestra 1,2,3,4; Chair 1,2,3,4; Chorus 2,3,4; Glee 2,3,4; Y-Teens 2,3, 4; Omicron Lambda 2,3, 4; Radio Plays 2; All School Play 3, Crew; National Honor 4.

of life.

MARLENE GREENE

"Greenie" Shines in Art. Good imagination.

Art 4; Choir 2,3,4; Chorus 2,3,4; Glee 2,3,4; Y-Teens 2, 3, 4; Omicron Lambda 2,3,4; Art Club 1,2,3,4; All-School Play 2, Crew; One-Act Play 2, Crew; Junior Class Play 2, Crew.

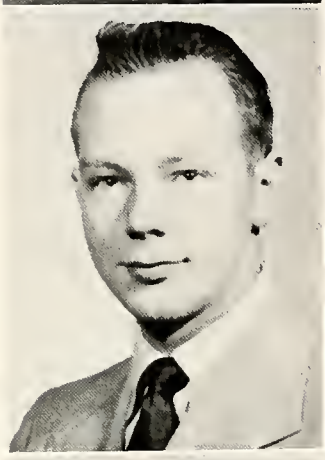

JACK GREGORY

"Berries" Sound the gavel. Trumpeteer.

Annual Staff 4; Band 1, 2,3,4; Orchestra 1,2,3,4; Dance Band 1,2,3,4; Pep Band 1,2,3,4; Dixie Land Band 2,3,4; Pit Orchestra 1,2,3,4; Choir 1,2,3, 4; Chorus 2,3,4; Glee Club 2, 3, 4; Student Council 3,4; Junior Class Play 3; Junior Class President 3; Senior Class President 4; Hi-Y 2,3,4; Omicron Lambda 2,3,4; All-School Play 2,3; One-Act Play 1,3,4; Junior Class Play 3; Radio Plays 2, Announcer; Radio Play 2; Dutch Band 2,3,4.

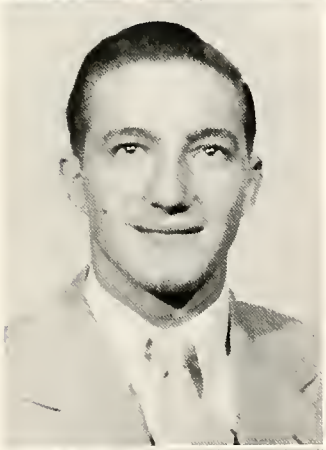

CARL HAASE

"Hot Rod" Eyes on the future.

Assistant Shop Teacher 4; Hall Monitor 3; Clean Up Committee 1; Motor Scooter Club 4, Secretary.

PAUL HACKNEY

Tall, dark, and interested in Modome President.

Basketball 2; Hi-Y 2; Art 1; Hobby Club 2,3,4, Secretary 4.

ROBERT HARRINGTON

"Bob" Dark, curly hair. Bill's pal.

Annual Staff 4; Chorus 2,3,4; Glee Club 2,3,4; Football 1,2,3, Letter 1; Omicron Lambda 4; D.E.C.A. 4; Projection Club 3,4, Vice - president 4; Magazine Campaign Manager 3.

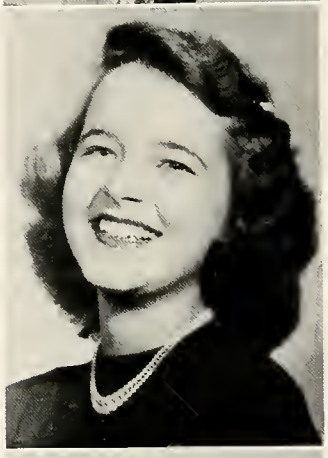

MARGARET HARRIS

"Peg" Stands for the army. Quiet and Cute.

G.A.A. 2,3,4, President 4; Y-Teens 2,3,4; Lambda Sigma 3,4; Hall Monitor 3; Girls' Intramurals 1,2,3.

WILLIAM HATTENDORF

"Bill" Bob's pal. Doredevil on wheels.

Chorus 2,3,4; Boys' Glee Club 2, 3, 4; Omicron Lambda 4; D.E.C.A. 4, Vice-President 4; Projection Club 2,3,4, Secretary 4.

Among these

JOELLEN HISER
"Jo" Miss Basketball herself.
Band 1,2,3,4; G.A.A. 2, 3,4; Y-Teens 2,3,4; Gym Assistant 4; Girls' Intramurals 1,2,3,4.

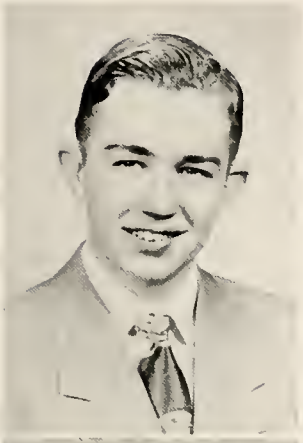

GENE HESSEY
"Genie" Mr. Personality Plus.
Choir 1,2,3,4; Chorus 2, 3,4; Boys' Glee 2,3,4; Boys' Octette 3,4; Double Octette 4; Band 1,2, 3,4, President 4; Orchestra 3,4; Dance Band 3, 4; Student Council 1,2; Hi-Y 2,3,4, Vice-president 2; All-School Play 4; One-Act Play 1; Annual Staff 4, Assistant Editor 4; National Honor 4.

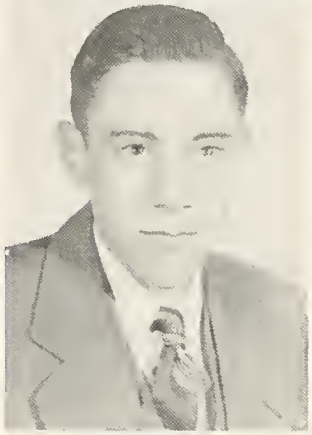

ZANE HOCKENBERGER
A welcome addition to the class.
Junior Class Play 3.

JOYCE HICKS
"Joycie" Always ready to lend a hand.
Annual Staff 4; Choir 2, 3,4; Chorus 2,3,4; Girls' Glee 2,3,4; Y-Teens 2,3, 4, Triangle Leader 4; Omicron Lambda 3,4; Lambda Sigma 2; Art Club 2,3,4, President 4; Junior Class Play 3, Crew; Home Room Officer 1; All-School Play 3, Crew; National Honor 4.

EVIDINE HOSCHAR
"Dean" Cute smile. "May I help you?"
Library Staff 3; Y-Teens 3; Student Nurse 4; D. E.C.A. 4.

BETTY HISER
"Smoky" "And you know what she says?"
Annual Staff 4; Orchestra 3; Choir 1,2,3,4; Chorus 2,3,4; Girls' Glee 2,3,4; Y-Teens 2,3,4.

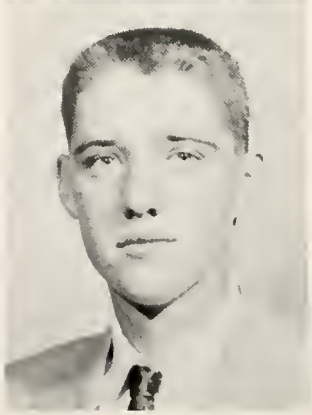

EARL HUMMEL
"Bud" A good man is hard to find.
Annual Staff 4; Cafeteria 3; All-School Play 1, Crew; Junior Class Play 3, Crew.

memories we find

JOANN JACKMAN

"Jerky" That Sweetheart Complexion Gal.

Annual Staff 4; Journal Staff 2,3,4; Exchange Editor, Page Editor; Chair 3,4; Chorus 2,3,4; Glee Club 2,3,4; Y-Teens 2,3, 4; Omicron Lambda 2,3, 4, Secretary 4; All-School Play 2,3; One-Act Play 3; Junior Class Play 3, Crew; Hall Monitor 3.

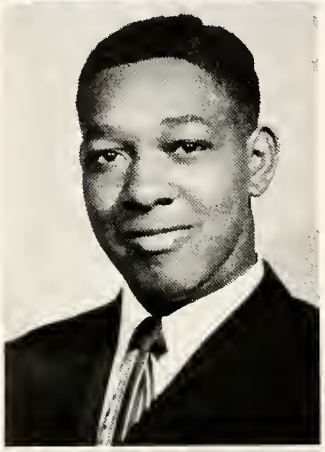

BERNARD JACKSON

"Bernie" Hands and feet. Booming back.

Chair 3,4; Chorus 3,4; Glee Club 3,4; Football 1, 2, 3, 4, Letterman; Track 1,2,3,4, Letterman; Wrestling 3,4, Letterman; Home Room Officer 1,2, Vice-president; Hi-Y 2,3,4; Art Club Staff 4; Service 2.

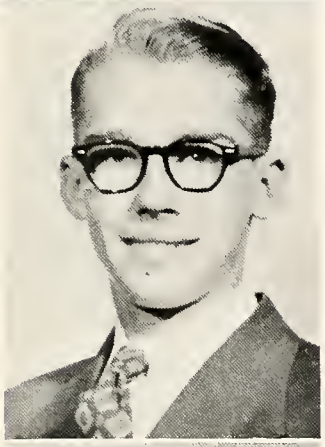

DEAN KINNEY

"Shortie" Here's the mechanic you've been waiting for.

Traffic Patrol 4; Hobby Club 4.

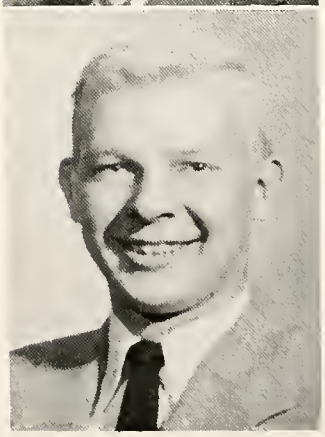

JOE KISABETH

"Kizzy" That wink and whistle. Hard working Editor.

Annual Staff 4, Editor; Band 1,2,3,4; Orchestra 1,2,3,4; Dance Band 1,2, 3,4; Dixie Land Band 1, 2,3,4; Pep Band 1,2,3,4; Pit Orchestra 1, 2, 3, 4; Chair 2,3,4; Chorus 2,3, 4; Glee Club 2,3,4; Student Council 3; Hi-Y 2,3, 4; All - School Play 2, Crew; Radio Announcer 2; Radio Scriptwriter 2; Radio Engineer 2; National Honor 4.

MARY ANN KROUSE

"Blondie" What can I do for you? Sweet Kid.

Y-Teens 2,3,4; G.A.A. 2, 3,4; Student Nurse 3; Annual Staff 4; One-Act Plays 2, Crew.

RICHARD LAFOUNTAINE

"Dick" Friendly to all. Slow but steady.

Traffic Patrol 4; Junior Class Play 3, Stage Crew; Hall Monitor 4.

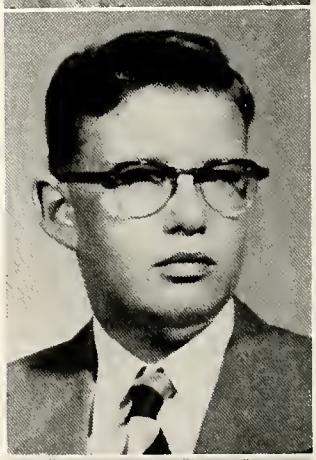

CAROLE LANNING

Seldom heard. Engaged. Sweet disposition.

Annual Staff 4; Chorus 1; G.A.A. 2,3,4, Treasurer 4; Student Council 1; Y-Teens 2,3,4; Lambda Sigma 2,3; Art Club 1,2; Junior Class Play 3, Advertising Committee; Hall Monitor 3; Home Room President 1.

our proms

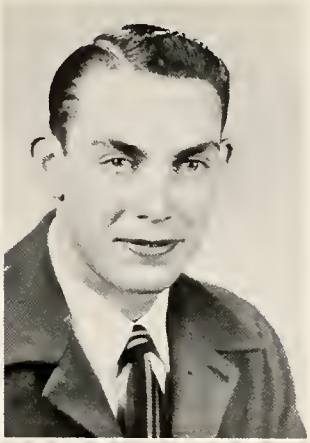

JOHN MACHIR
"Mac" One of the guards. Slow man.
Football 1,2,3,4, Letterman 3,4; Track 1,2; Gym Assistant 1,2,4.

SALLIE LUECK
"Leukie" Future home economist.
Annual Staff 4; Band 1, 2,3,4; Orchestra 1,2,3,4; Choir 1; Y-Teens 2,3,4; Omicron Lambda 2,3,4; Magazine Campaign Manager 4; All School Play 2,3,4, Crew; One Act Play 2,3,4, Crew; Junior Class Play 3, Crew; Hall Monitor 4.

MELVIN MANECKE
"Mel" A hard man to see.
Traffic Patrol 2, 3, 4; Hobby Club 4; Gym Assistant 1,2,4.

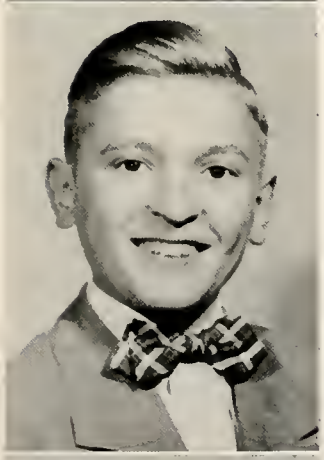

RONALD LOE
"Ronnie" All good things come in small packages.
Annual Staff 4; Band 1, 2, 3, 4, Treasurer 1; Dance Band 2,3; Pep Band 2,3; Choir 1,2,3,4; Chorus 2,3,4; Boys' Glee 2,3,4; Boys' Octette 3,4; Double Octette 4; Hi-Y 2,3,4; Cheerleader 2,3,4; All School Play 4; One Act Play 2; Junior Class Play 3, Crew.

NADINE MATTHEWS
"Deanie" Livewire. How she likes Carrs.
Annual Staff 4; Choir 1, 2, 3, 4; Chorus 2, 3, 4; Girls' Glee 2,3,4; Y-Teens 2,3,4; Omicron Lambda 2,3,4, Vice-president 4; All-School Play 3,4; One-Act Play 1,2,3; Junior Class Play 3; Hall Monitor 3.

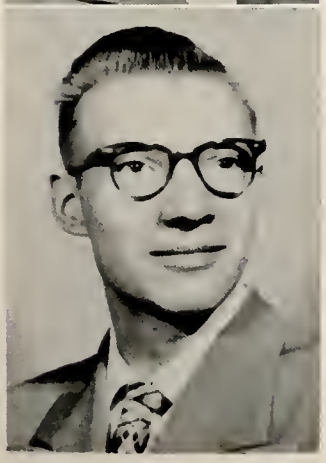

JIM LUCIUS
That half-day senior. Lucky, that's all
Football 1.

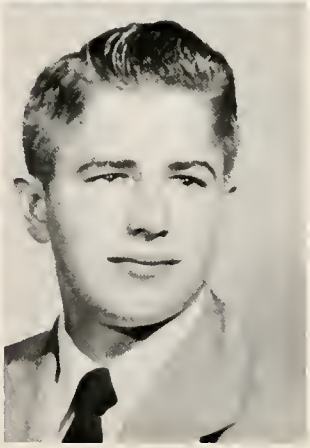

TOM MATZ
Always full of the dickens. Oh those jokes!
Annual Staff 4; Band 1, 2,3,4; Orchestra 2,3,4; Dance Band 2,3; Pep Band 1,2; Pit Orchestra 2; Choir 1,2,3,4; Chorus 2,3,4; Boys' Glee 2,3,4; Boys' Octette 3; Football 1; Radio Plays 2, Announcer, Cast, Writer; Omicron Lambda 2,3,4; Cafeteria Staff 2; All-School Play 2; One-Act Play 2,3, Crew; Junior Class Play 3, Crew; Service 1.

espescially Moonlight

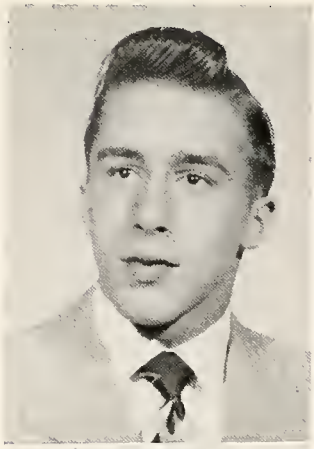

BILL MILLER
"Willie" See you at wrestling practice.
Band 1,2,3,4; Orchestra 1, 2, 3, 4; Choir 1, 2; Chorus 1,2,3; Glee 1,2, 3; Wrestling 1,2,3,4, Letterman 2,3,4; Captain 3,4.

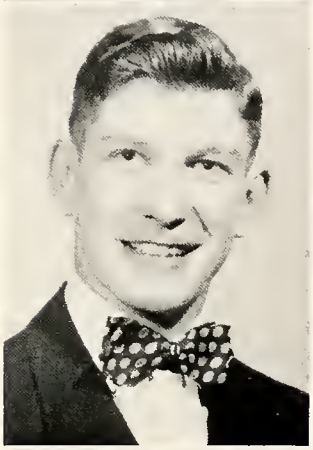

CLARK MILLER
"Norm" Football letterman. May I have this dance?
Class Officer 4, Vice-president 4; Football 1, 2,3,4; Letterman 3,4; Student Council 4; Hi-Y 2,3,4; Radio Plays 2; Annual Staff 4; Photographer 4; Hall Monitor 3; Golf 4.

HELEN MILLER
"Hel" I like the wide open spaces.
Annual Staff 4; Choir 1, 2, 3, 4; Chorus 2, 3, 4; Glee 2,3,4; Girls' Octette 4; Double Octette 4; Y-Teen 2, 3, 4; Omicron Lambda 2,3,4; Art Club 1,2,3; All-School Play 2, 4, Crew 4; One-Act Play 3, crew; Class Play 3; Hall Monitor 3; 4 H club 1.

MARY LOU MILLER
"Lou" Always has something to say.
Choir 1,2,3,4; Chorus 2, 3,4; Glee 2,3,4; Y-Teens 2,3,4; Omicron Lambda 2; Art 2,3,4.

JAMES MURPHY
"Murph" Just plain swell. Basketball Letterman.
Annual Staff 4; Journal Staff 4; Band 1,2,3,4; Dance Band 3; Choir 1, 2, 3, 4; Chorus 2, 3, 4; Glee 2,3,4; Boys' Octette 3,4; Double Octette 4; Basketball 1,2,3,4, Letterman, 3,4; Track 1,2, Letterman, 2; National Honor 3, 4; Student Council 3; Hi-Y 2,3,4, Secretary-Treasurer 2,3, 4; All-School Play 2; Choir Accompanist 4; Home Room Officer 3, President 3; Class Officer 3, Vice-president.

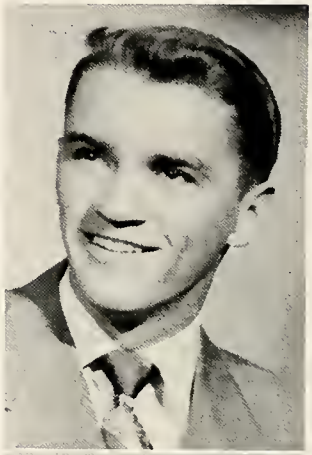

VELMA MYERS
"Vel" Nice and new. Journalism student.
Annual Staff 4; Chair 1, 2,3,4; Chorus 1,2,3,4; Glee 1,2,3,4; Girls' Trio 2,3; Y-Teens 4; Lambda Sigma 4; F.H.A. 1,2; Library Staff 1,2,3; Class Play 3; Class Officer 2; Debate 1,2.

NANCY McARTHUR
"Mac" Loyal class afficer. Neat dresser.
Annual Staff 4; Choir 1, 2, 3, 4; Chorus 2, 3, 4; Glee 2, 3, 4; Student Council 4, Vice-president; Y-Teens 2,3,4; Triangle Leader 4; Omicron Lambda 4; Art Club 2,3, 4; Secretary 3; Magazine Campaign Manager 1; Class Play 3, Crew; Hall Monitor 4; Home Room Officer 1, Secretary, Class Officer 4, Girls' Treasurer.

and Roses along

PATRICIA NEWHOUSE
"Pat" Seldom seen walking.
Annual Staff 4; Chorus 2,3; Girls' Glee 2,3; Y-Teens 2,3,4; Lambda Sigma 3,4; Library Staff 3,4; Hall Monitor 4.

KAYE McDONALD
Just Borb and I. Here we go.
Annual Staff 3,4; Choir 2,3,4; Girls' Glee 1,2,3, 4; Student Council 1, Reporter 1; F.H.A. 1,2,3,4, Representative 1; Library Staff 2,3; Christmas Play 2,3; Junior Class Play 3; Senior Class Play 4; Y-Teens 4; Radio Play 2,3; Red Cross 3; Girls' Intramurals 2,3; 4-H 1,2,3,4, Secretary 1, Reporter 2, Vice-president 3, President 4; Junior Fair Board 3,4, President 4.

MARGIE NISWANDER
Helen's best friend. Hurrah for the army.
Y-Teens 2,3,4; F.H.A. 2, 3,4, Secretary, Reporter 3,4; All-School Play 2, Crew.

JAYNE McFADDEN
"Joynie" Whiz in Boyology.
Annual Staff 4; Choir 1, 2, 3, 4; Chorus 2, 3, 4; Girls' Glee 2,3,4; Y-Teens 2,3,4; Lambda Sigma 2,3,4, Secretary 3; Junior Class Play 3, Crew.

MARILYN NORDLUND
"Nordy" Just plain nice.
Annual Staff 4; Choir 3; Chorus 3; G.A.A. 2; Y-Teens 3; Omicron Lambda 3,4, Secretary 4; Cafeteria Staff 3; All-School Play 4, Crew; Hall Monitor 4; Booster Club 2.

DONNA NEIKIRK
"Dimples" Nice smile and cute kid.
Annual Staff 4; Y-Teens 2,3,4, Treasurer 4; Omicron Lambda 1,2,3; Art Club 1; Magazine Campaign Manager 3; All-School Play 3, Crew; One Act Play 3, Crew; Junior Class Play 3, Crew; Home Room Officer 3.

LA DEANA PAGE
"Dee Dy" Happy-go-lucky. Nice kid.
Chorus 2,3,4; Girls' Glee 2,3,4; G.A.A. 2,3,4, Secretary 4; Y-Teens 1,2,3, 4.

with dances after

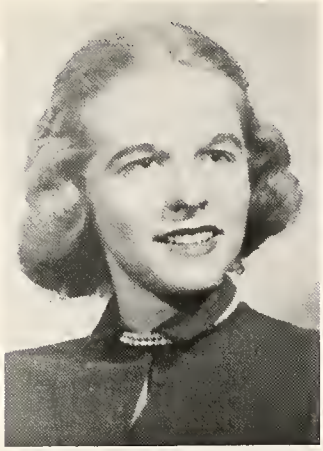

MARCIA PAINE

"Morky" Capable. One of the gang.

Annual Staff 4, Literary Editor 4; Journal Staff 3, 4, Page Editor 4; Chair 1,2,3,4; Chorus 2,3,4; Glee Club 2,3,4; Y-Teens 2,3,4; Lambda Sigma 2,3,4, Secretary 4; All School Play 2, Crew; Hall Monitor 3; National Honor 4.

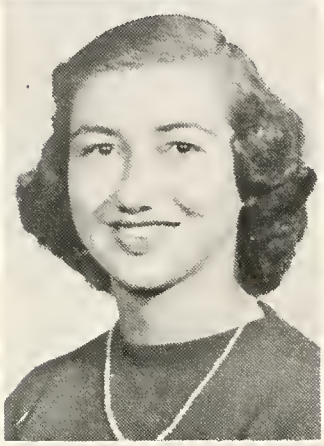

IDA MARIE PEELER

"Pete" One of the Redmen Cheerleaders.

Annual Staff 4; Chair 1, 2,3,4; Chorus 2,3,4; Glee Club 2,3,4; G.A.A. 2,3, 4, Vice President 4; Y-Teens 2,3,4; Lambda Sigma 3,4; Magazine Campaign Manager 1; Cheerleader 1,4; All - School Play 2, Crew; Intramurals 1,2,3,4; Hall Monitor 4; Home Room Officer 1, Secretary; National Honor 4.

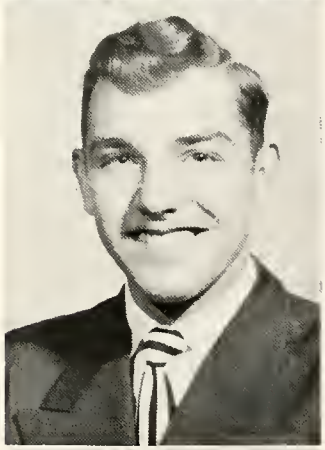

CARL PEGGS

"Butch" Three letter man. Swell personality. Wow.

Band 1,2,3,4; Orchestra 1,2,3,4; Chorus 2; Football 1,2,3,4; Letterman 2,3,4; Basketball 1,2,3, 4, Letterman 4; Student Council 2; Hi-Y 2,3,4; Magazine Campaign Manager 2; Hall Monitor 3; Home Room Officer 2, 3, President 2, Vice President 3; National Honor 4.

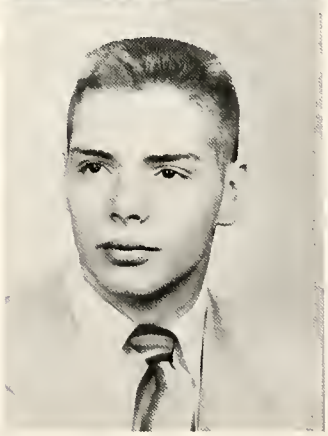

JOE PORTER

"Henry" A neat dresser. A real wrestler.

Annual Staff 4; Band 1, 2,3,4; Orchestra 1,2,3,4; Choir 1,2,3,4; Chorus 2, 3,4; Glee Club 2,3,4; Octette 3,4; Double Octette 4; Football 1,2, 3,4, Letterman 4; Wrestling 1,2,3,4, Letterman 1,2,3,4; Student Council 1,2,3; Hi-Y 2,3,4; One Act Play 1; Junior Class Play 3; Home Room Officer 1,2; Junior Class Officer 3, Treasurer.

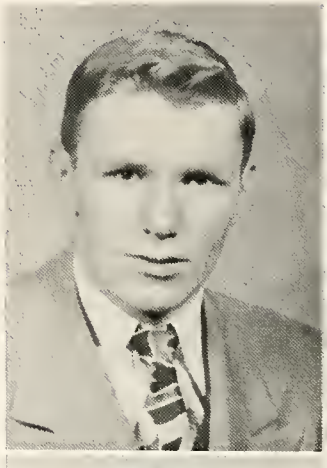

JOHN POST

"Abie" Tall easy going. One of the boys.

Football 1; Basketball 1, 2,3,4; Track 1; Hi-Y 2,3, 4; Gym Assistant 4; Golf 2,3; Service 1.

NETTIE RASP

"Nettie" Always has a good joke. Steady going gal.

Y-Teens 2,3,4; F.H.A. 2, 3,4; Student Nurse 3,4; Girls' Intromurals Basketball 2,3,4.

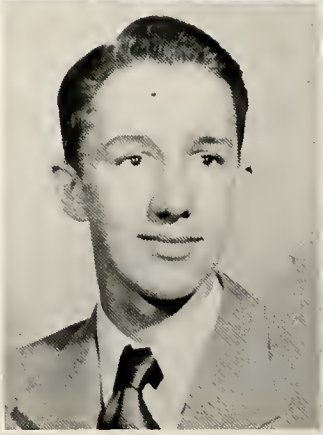

TOM RATHBURN

Burkie's pal. The carefree youth.

Traffic Patrol 4; Hobby Club 4, President 4.

those exciting games.

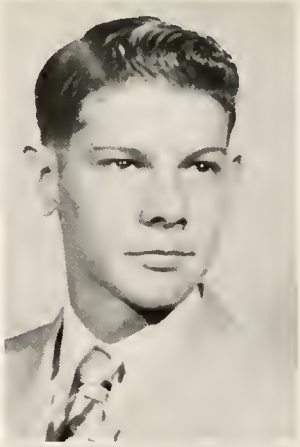

JOHN RICHARDS
Likes to laugh. Good all around fellow.
Band, 1,2,3,4; Choir 1, 2, 3, 4; Chorus 2, 3, 4; Boys' Glee 2,3,4; Wrestling 2; Omicron Lambda 3,4; All-School Play 1,2, Crew.

KENNETH RAUSCH
"Kenny" Nice and carefree.
Band 2,3,4; Orchestra 1, 2,3,4; Hi-Y 3,4; Junior Class Play 3.

BERYL LEOTA RISSER
"Lee" Working gal. Seen with Danna.
Y-Teens 2,3,4; Omicron Lambda 2; Lambda Sigma 3,4; Art Club 1,2; Magazine Campaign Manager 4; Homeroom Officer 1.

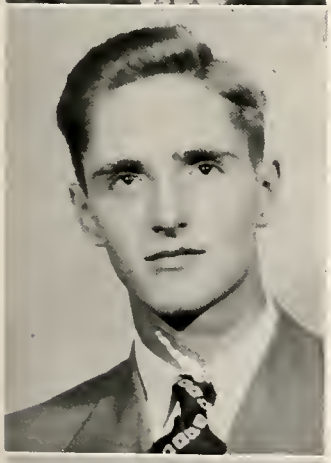

ROGER REINHARD
"Rag" A streak of adventure
Football 1,2,3,4, Letterman 4; Hobby Club 4, Vice-president 4; Boys' Intramurals 1,2.

NANCY SCHEIDHAUER
"Nan" Never a dull moment.
Annual Staff 4; Journal Staff 2,3,4, Exchange Editor 2; Choir 1,2,3,4; Chorus 2,3,4; Girls' Glee 2,3,4; Girls' Octette 3,4; Double Octette 4; Y-Teens 2,3,4, Song Leader 4; Omicron Lambda 2,3,4; All-School Play 2, 3,4, Crew; One Act Play 3, Crew; Junior Class Play 3; Operetta Lead 3; Homeroom Officer 1.

MELVIN REYNOLDS
"Mel" One in a million.
Projection Club 2; Traffic Patrol 3.

PAT SHAFFER
"Patty Lou" Tiny but mighty.
Y-Teens 2,3,4; Omicron Lambda 2,3,4; Gym Assistant 4; One Act Play 3, Crew; All-School Play 3, 4; Crew; Junior Class Play 3, Crew; Girls' Intramurals 2,3,4.

JEAN SINGLETON

"Patty" Always seen with another "Pot".

Y-Teens 2,3,4; Omicran Lambda 2,3,4; Gym Assistant 4; All-School Play 3,4, Crew; One-Act Play 3, Crew; Junior Class Play 3, Crew; Girls' Intramurals 2,3,4.

Yes, music festivals

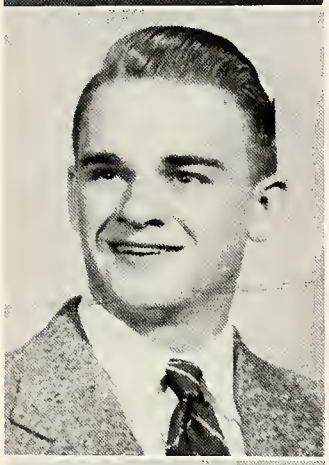

JACK SMITH

Good sport. Me and wrestling.

Wrestling 2,3,4; Track 2.

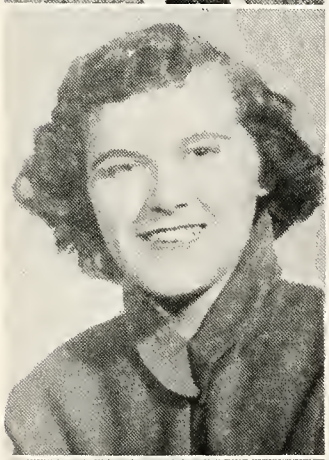

JUNE SMITH

New but nice. Silence is golden.

Y-Teens 4; Student Nurse 4.

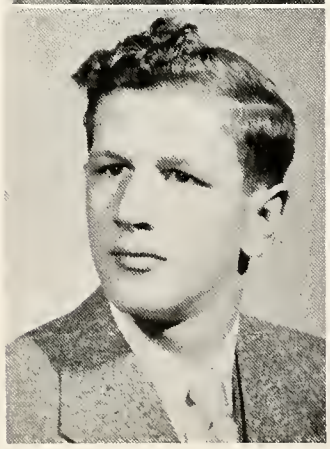

ELDEAN SOUDER

Real cut up. Always a lot of fun.

Projection Club 4; Shop Assistant 3.

DON SPANGLER

We'll always have fun.

Wrestling 2,3, Letterman 3; Traffic Patrol 3,4; Projection Club 3, 4; Boys' Intramurals 1,2.

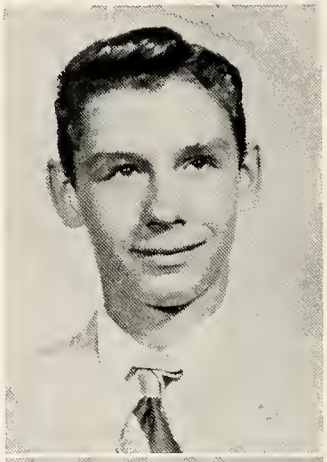

DICK SPROW

"Squirrely" One of the eleven.

Chair 1,3,4; Chorus 2,3, 4; Boys' Glee 2,3,4; Football 1,2,3,4, Letterman 3,4; Track 1,2; Basketball Manager 1,2; Student Council 3; Hi-Y 2,3,4; Gym Assistant 3, 4; Homeroom Officer 3; Boys' Intramurals 1,2,3.

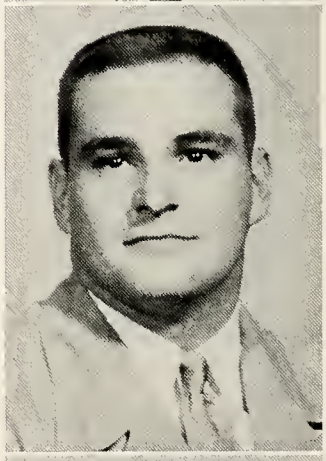

STUART STEARNS

"Stu" Tall, blond, and bashful.

Chorus 2,3,4; Boys' Glee 2,3,4; Football 1,2,3,4, Letterman 3,4; Basketball 3,4, Letterman 4; Track 1,2,3; Hi-Y 2,3,4; Operetta 2, Crew.

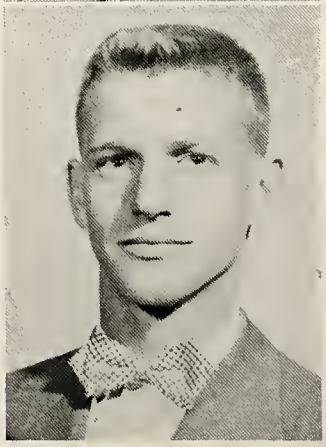

and exams along with

RODNEY SULLIVAN
"Rod" Comera bug. Curly locks.
Annual Staff 4; Boys' Glee 3,4; Hi-Y 3,4; Projection Club 1, 2, 3, 4, President 4; All School Play 4; Junior Class Play 3; Radia Plays 2; Hall Monitor 3.

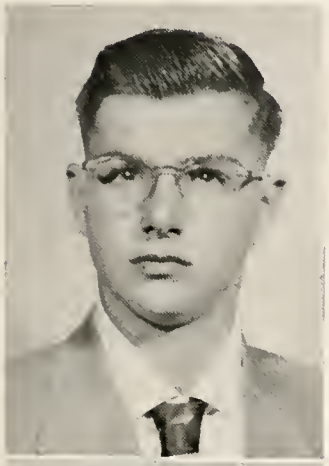

WILLIAM STOUT
"Bill" Quiet in his ways.
Habby Club 4.

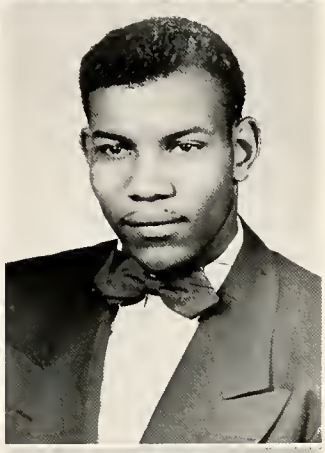

DICK TATE
All-Around othlete. Everybady's friend.
Football 1,2,3,4, Letterman 2,3,4; Basketball 1, 2,3,4, Letterman 2,3,4; Track 1,2,3,4, Letterman 1,2,3,4; Student Council 1,2,3; Hi-Y 2,3, 4; Hameroom Officer 1, 2,3.

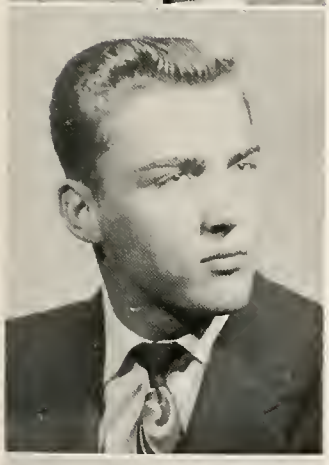

DUANE STROMAN
"Spec" Studious, neot dresser.
Football 1,2,3,4, Letterman 3,4, Co-Captain 4; Jaurnal Staff 2,3,4, Page Editar 3,4; Bays' Glee 2; Junior High Chair 1; National Hanar 3, 4, Vice-president 4; Hi-Y 2, 3,4, President 2,3,4; Art Club 2,3,4, Treasurer 3; One-Act Play 1,2; Operetta 2, Crew; Radia Play 2; Galf Team 2,4; Track 2,3,4.

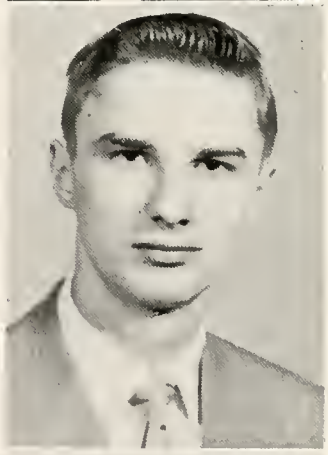

GARY THOMPSON
"Birdie" Moke thot bosket.
Football Manager 1,2,3; Basketball 1,2,3,4, Letterman 4; Magazine Campaign Manager 1; Gym Assistant 4; Homeraam Officer 2.

EDWIN STUCKEY
Seldom heard but seen o lot.
Glee Club 3,4; Art Club 2,3; Traffic Patrol 3,4; Magazine Campaign Manager 3.

NANCY THOMPSON
"Non", One of the gang.
Annual Staff 4; Orchestra 1,2,3,4; Chorus 2,3; Girls' Glee 2,3; Student Council 3; Y-Teens 2,3, 4; Hameroom Officer 3; Hall Monitor 3.

many other events

PAT THOMPSON
Did you see the Ford fly by?
Annual Staff 4; Band 1, 2; Choir 1,3,4; Girls' Glee 3,4; Chorus 3,4; G. A.A. 2,3,4; Y-Teens 2, 3,4.

ROSALIE THOMPSON
"Rosie" Steady gal. Never seen walking.
Annual Staff 4; Choir 1; G.A.A. 2,3; Y-Teens 2, 3,4; Girls' Intramurals 1,2.

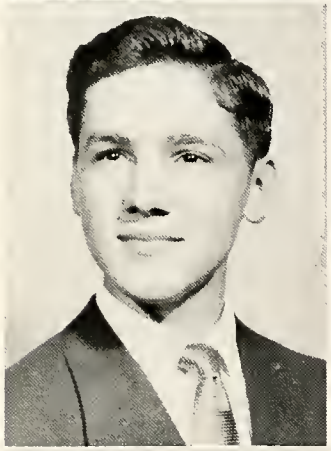

DON THRAILKILL
"Donnie" Academy bound. Leadership plus.
Annual Staff 4; Choir 3, 4, Vice - president 4; Chorus 2,3,4; Boys' Glee 2,3,4; National Honor 3, 4, President 4; Student Council 4; Hi-Y 2,3,4, Vice-president 2,3; Operetta 2, 3, 4, Crew; Homeroom Officer 4; Class Officer 4.

RACHEL VAN TASSEL
"Rach" Vim, vigor, and vitality.
Journal 3; Chorus 2,3,4; Girls' Glee 2,3,4; Choir 2,3,4; Y-Teens 2,3,4; Lambda Sigma 2,3,4; All School Play 2, Crew; Homeroom Officer 1.

JOHN TWELLS
Brains. Life is what you make it.
Annual Staff 4, Manager Editor 4; Track 3,4; Wrestling 3,4; Student Council 3; Hi-Y 3,4; Art Club 1,2,3; Traffic Patrol 2, 3, 4; Magazine Campaign Manager 3; Hall Monitor 3; Homeroom Officer 3.

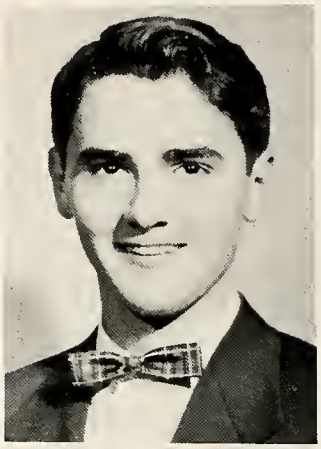

LEWIS WADE
"Lewie" Drummer boy.
Band 1,2,3,4; Orchestra 1,2,3,4; Dance Band 1, 2; Pep Band 1,2; Pit Orchestra 1,2,3,4.

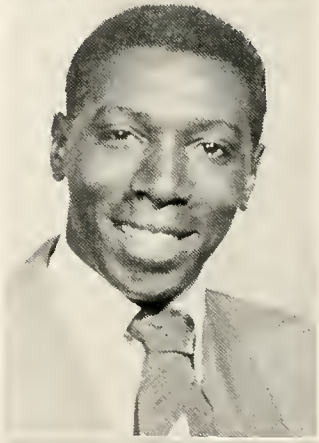

JANICE WAGNER
"Jannie" Miss Personality Plus.
Annual Staff 4; Journal Staff 3,4; Choir 3,4; Chorus 2,3,4; Girls' Glee 2,3,4; Student Council 1,2; Y-Teens 2,3,4, Triangle Leader; Omicron Lambda 2,3,4, Treasurer 4; All-School Play 2, Crew; One Act Play 3; Hall Monitor 3; Homeroom Officer 1,2.

will be remembered.

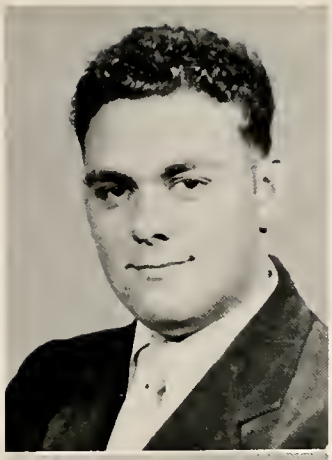

ROBERT TRUE

"Bob" Curly locks. My car?

Choir 2,3,4; Chorus 2,3, 4; Boys' Glee 2,3,4; Football 1,2; Track 1,2, 3,4.

RICHARD WILCOX

"Willie" Nice dresser. Buzzing around in a classy car.

Track Manager 3, 4; Wrestling 1,2,3, Letterman 1; D.E.C.A. 4, President 4; Magazine Campaign Manager 3; Gym Assistant 4; Hall Monitor 3; Homeroom Officer 1,2,3.

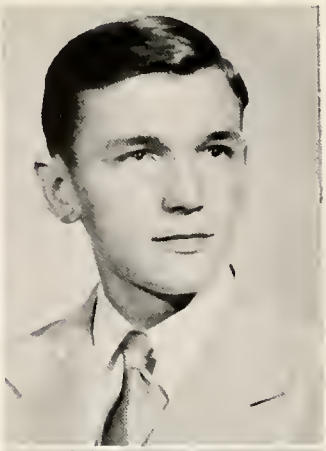

DOROTHY WAGONER

"Dot" Spell my name right.

Y-Teens 2,3,4; Omicron Lambda 2,3; Chorus 2, 3,4; Girls' Glee 3; Gym Assistant 3; One - Act Play 3, Crew; All-School Play 3,4, Crew; Junior Class Play 3, Crew.

JOCELYN WILLIAMS

"Jay Lou" Oh, so goy. Football fan.

G.A.A. 2,3,4; F.H.A. 2, 3,4, Vice-president 4; D. E. C. A. 4; Magazine Campaign Manager 3; Gym Assistant 4; Hall Monitor 4; Homeroom Officer 1,2,3; Girls' Intramurals 1,2,3,4.

NANA WALKER

College collegiate. One of the gang.

Annual Staff 4; Chorus 2,3; Girls' Glee 2,3; Y-Teens 2,3,4.

JANET KAY ZIMMERMAN

"Zim" Giggles. Black coffee for the editor.

Annual Staff 4; Journal Staff 4, Editor 4; Y-Teens 2, 3, 4, Triangle Leader 4; Lambda Sigma 2,3,4, Vice-president 4; All-School Play 2, Crew; Junior Class Play 3, Crew; National Honor 4.

ANNA WEIKER

Reminiscing. Serious but jovial.

D.E.C.A. Club 4, Gym Assistant 3,4.

HELEN ZUERN

Quiet. You just don't know me.

Y-Teens 2,3,4; F.H.A. 2, 3,4, Historian 3, Treasurer 4; Library Staff 2; All-School Play 2, Crew.

SENIOR PERSONALITIES

BEST ALL AROUND STUDENT
Don Thraikill
Joyce Hicks

MOST LIKELY TO SUCCEED
Bill Scaggenger
Marsha Paine

MOST STUDIOUS
John Twells
Lou Ann Evans

MOST BASHFUL
Stuart Stearns
Carol Powell

BIGGEST FLIRT
Joe Kisabeth
Jayne McFadden

MOST ATHLETIC
Dick Tate
Jo Ellen Hiser

BEST DANCER
Clark Miller
Sharon Anderson

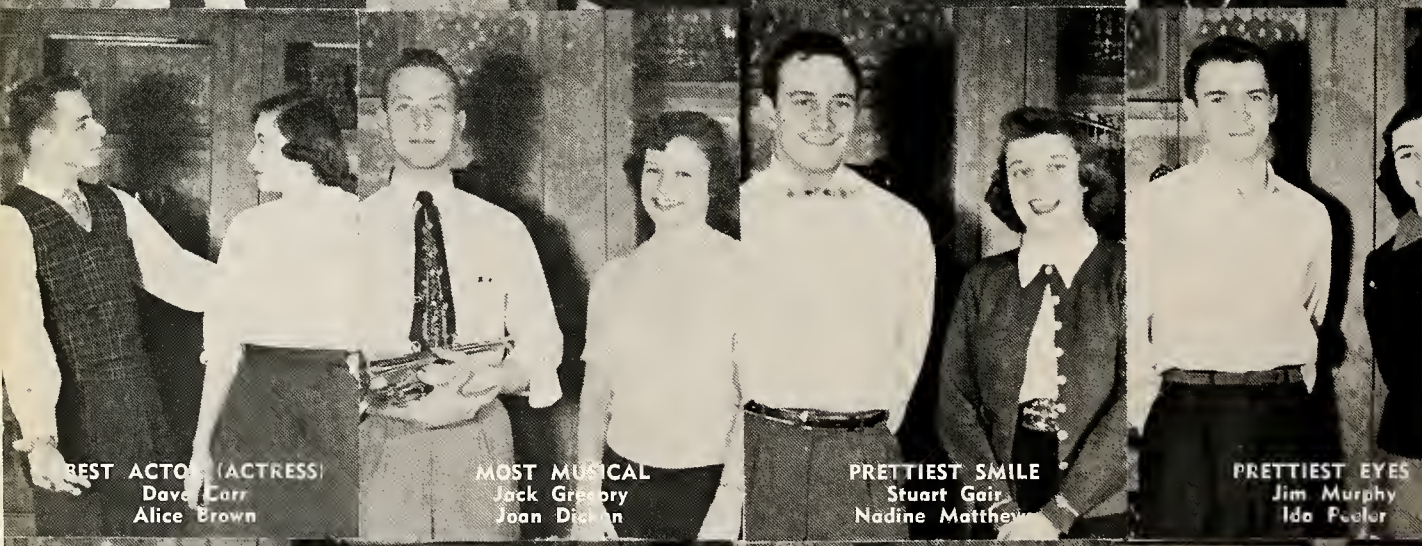

BEST ACTOR (ACTRESS)
Dave Carr
Alice Brown

MOST MUSICAL
Jack Gregory
Joan Dickson

PRETTIEST SMILE
Stuart Gair
Nadine Matthews

PRETTIEST EYES
Jim Murphy
Ida Peeler

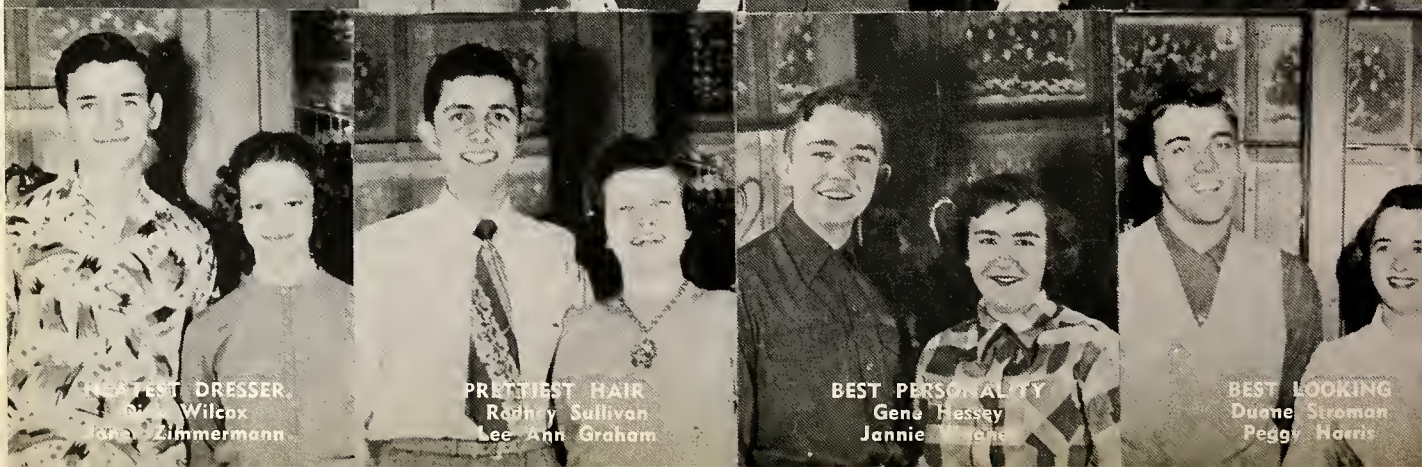

NEATEST DRESSER
Bob Wilcox
Jane Zimmermann

PRETTIEST HAIR
Rodney Sullivan
Lee Ann Graham

BEST PERSONALITY
Gene Hessey
Jannie Thayne

BEST LOOKING
Duane Stroman
Peggy Harris

UNDERCLASSES

Class of Nineteen Hundred and Fifty-Three

PRESIDENT

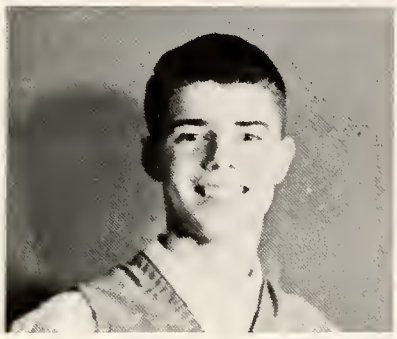

Jack Dauterman

VICE-PRESIDENT

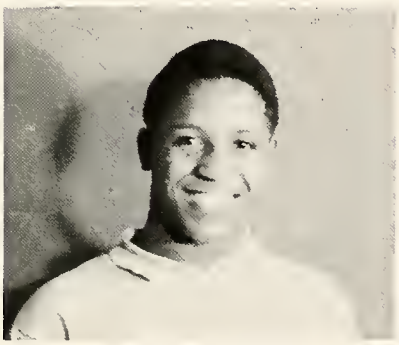

Lacy Lawson

TREASURER AND SECRETARY

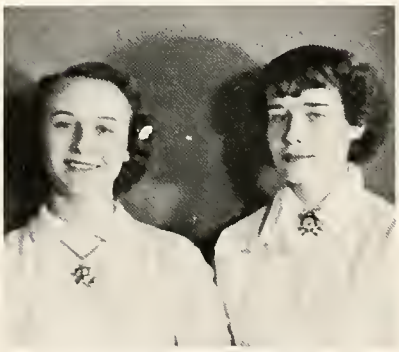

Mary Jo Erbland
Barbara Fletcher

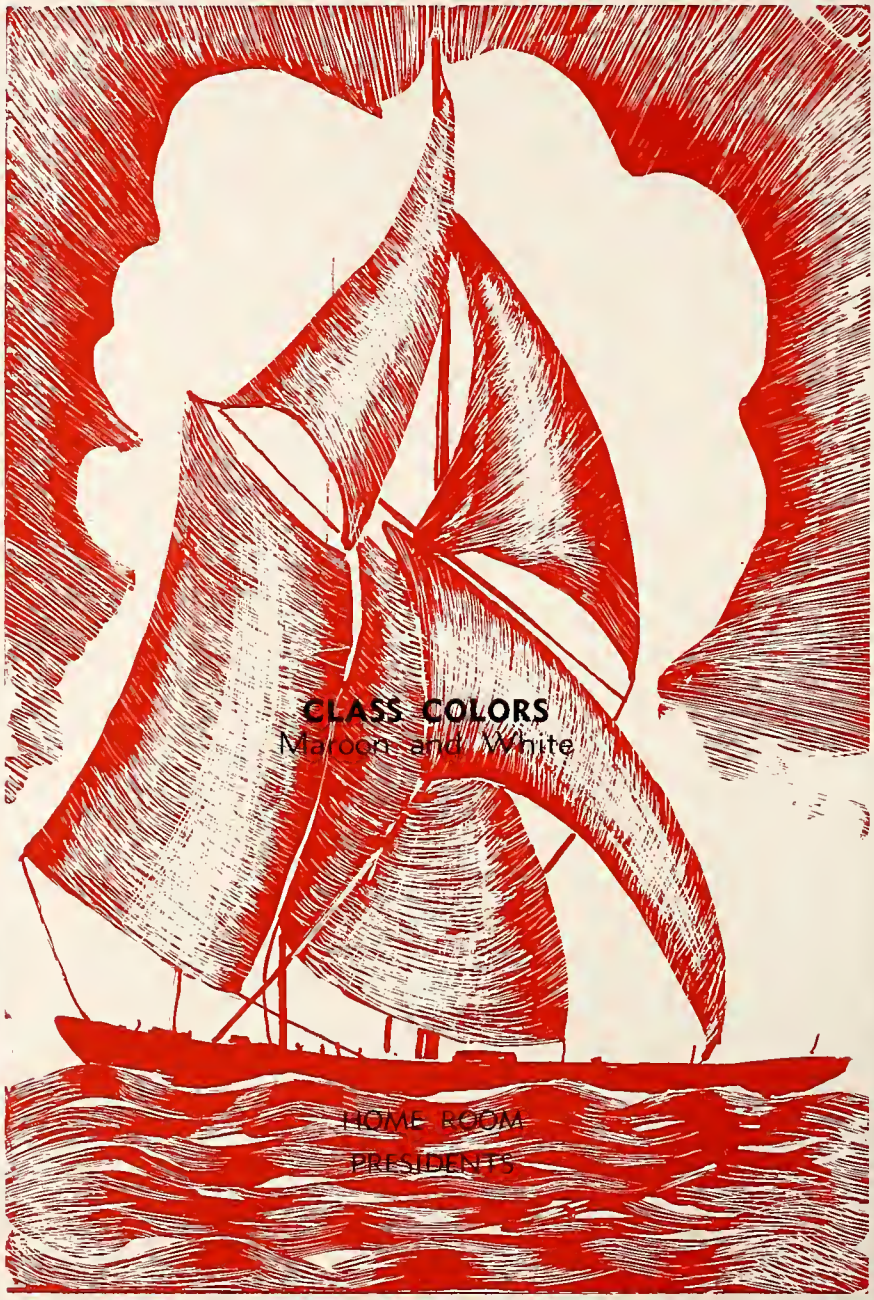

Lacy Lawson, Mary Jo Erbland, Jim Tucker, Jack Dauterman.

Shirley Anderson, Irene Ault
Tom Arwood, Jim Abel

Joy Barchlett, Carolyn Banks
Marjorie Barber, Danny Babb

Arlene Beigh, Betty Bomer
Barboro Bauman, Douglas Boster

Work and fun

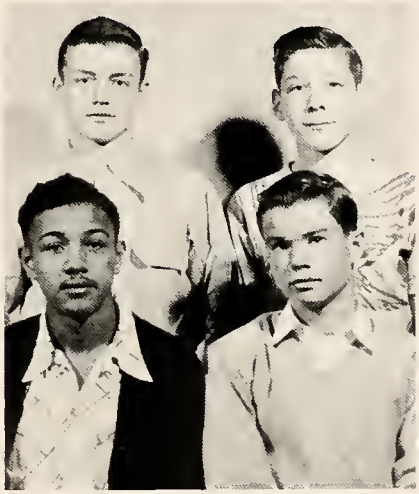

Jethro Burch, Jim Braden
Rex Boyd, Keith Broka

Marilyn Clary, Shelomith Corl
Les Crosby, Vernon Cobb

Dick Dalton, Jean Davis
Jim Dauterman, Jack Dauterman

Walta Lou Dillon, John Eckert
Duane Drake, Gary Echelberry

Mary Jo Erbland, Jo Ann Evers
Bob Etzinger, Jim Ewing

Roger Ferguson, Mary Fittra
Barbra Fletcher, Betty Fox

Skeeter Gary, Gordon Gear
Fritz Glaser, Dick Greek

George Hammer, Florence Graves
Ronald Griffin, Melvin Graves

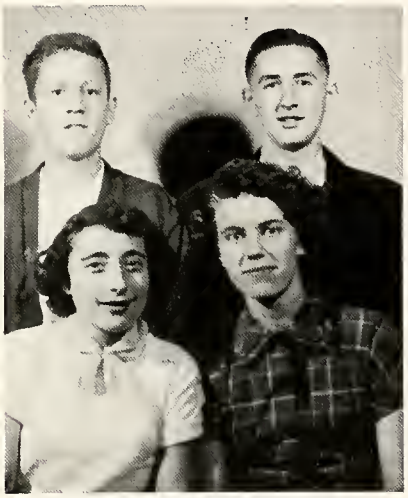

Shirley Hemrick, Martha Henry
Richard Hiser, Blaine Hummel

Barbara Harper, Danna Haynes
Jack Harris, Bob Houser

have prepared

Betty Jordan, Mary Keckler
Ed Janes, Dick Keckler

Kay Kieffer, Audrey Kranz
Norman Knisley, Nathan Krupp

Karen Lackhart, Bill Lard
Lacy Lawson, Dan Little

Shirley Mansfield, Norma Merritt
Jim Lowery, Bill Lyons

Jane Morgan, Marilyn Miller
Judy Molter, Dick Miller

Janice Mosier, Larry McCafferty
Harold McClellan, John McLaughlin

this class

Fairy Nusser, Coralyn Peltier
Irvin Niswonder, Harold Piggue

Ann Porter, Ronald Pittenger
Verne Purkey, James Ramsey

Dennis Reeves, Julia Richard
Dick Reiss, Richard Rothgeb

Jim Rowan, Marlene Schnitzler
Ken Russell, Rudy Schoendarff

Pat Smith, Lorna Shultz
Carl Shultz, Marion Simpson

Jerry Steinman, Pat Soals
David Snyder, David Spooner

Marilyn Stewart, Jo Ann Stout
Tom Stewart, Jim Swinehart

Jeanette Tunks, Sylvia Sylvester
Jim Tucker, Ronnie Thompson

Barbara Wagner, Beverly Walsh
Jo Lynn Watts, Mary Wells

Shirley Vitt, Charlene Vogel
Peter Turk, Larry Vitt

to become Seniors

Shirley Widmer, Harold Wolfelt
Craig Willis, Dwight Werner

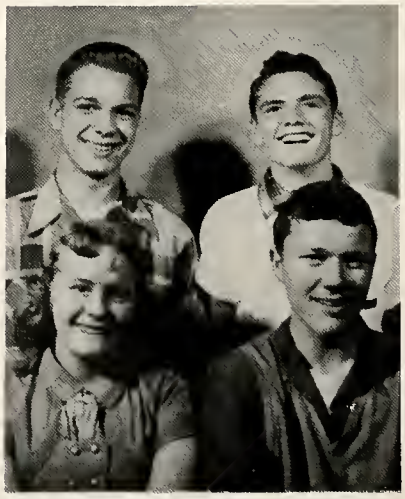

Joanne Wyans, Charles Young
Al Zeigler, Sheridan Zimmerman

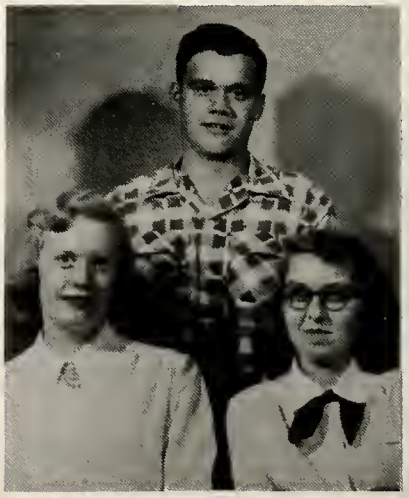

Sue Flemming, Emma Hill
Duane Zuern

JUNIOR PERSONALITIES

PRETTIEST EYES
Don Little
Shirley Widmer

PRETTIEST SMILE
Lacy Lawson
Mary Jo Erb

MOST MUSICAL
Julia Richards
Jim Rowan

MOST ATHLETIC
Jim Johnson
Sylvia Sylvester

MOST BASHFUL
Vernon Cook
Marilyn Clark

BIGGEST FLIRT
Norman Knisley
Janice Moiser

BEST PERSONALITY
Pete T
Jo Lynn

BEST ALL-AROUND STUDENT
Craig Willis
Marilyn Stewart

BEST DANCER
Jim Tucker
Barbara Wagner

PRETTIEST HAIR
Rudy Schoendorff
Sue Keiling

BEST LOOKING
Jack Deutermann
Irene Auk

NEATEST DRESSER
Jerry Steinman
Audrey Krantz

BEST ACTOR (ACTRESS)
John Eckbert
Betty Jordan

MOST LIKELY TO SUCCEED
Larry Spooner
Lockhart

MOST STUDIOUS
Fritz Glasser
Marjorie Barber

Class of Nineteen Hundred and Fifty-Four

PRESIDENTS

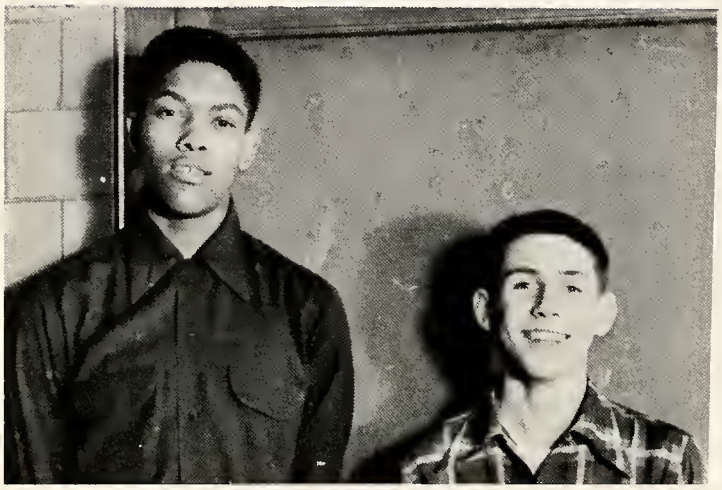

Hubert Landers, Jan Wetherill

Never hesitate to move on ahead. The next years are years you will always remember. Your class has proved it can hold its place among the best.

PRESIDENTS

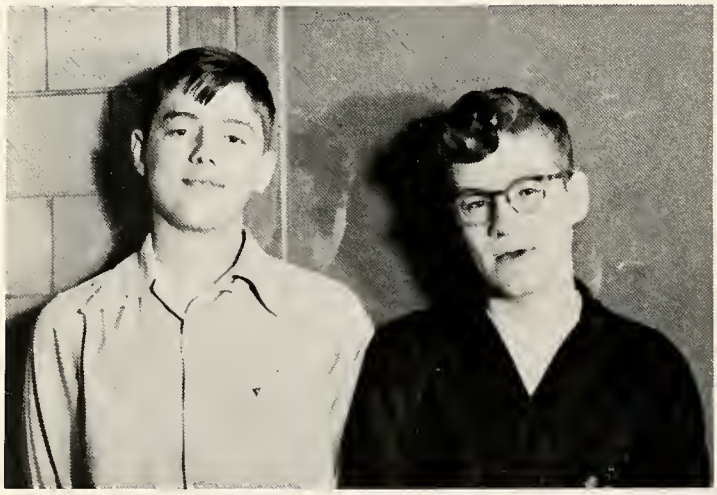

Jack Housley, John Slusser

The first year

Marlene Aungst, Beverly Allison
Don Althauser, Jim Arwood
Ed Balsat

Joyce Banks, Marilyn Beck
Richard Beach, Marilyn Beers
Chuck Beamer

Lela Burch, Barbara Boyd
Olive Brant, Gerald Berry
Eddie Bradner

Donna Crawford, Ella Davison
Roger David, Duane Davis
Bill DeShetler

Bernice Crawford, Ronald Cole
David Cole, Floyd Cole
Edward Burk

Carol Disler, Marilyn Doe
Bill Dye, Dave Fillhart
Bill Emmert

Hazel Floyd, Margaret Fittro
Marilyn Foster, Jim Fleming
Sharon Frankenfield

Marilyn Fraver, Barbara Geiger
Darlene Fruth, Suzy Gair
Eddie Gardner

Sharon Harris, Caroline Hill
Janet Hicks, Roger Harris
Jack Haws

Donna Haase, Lois Hale
Claire Hanley, Beverly Hade
Ronold Harden

of high school

Wanetta Hirsch, Janette Hoffman
Gary Hollenbaugh, Mary Holloway
Larry Hollenbaugh

Ruth Hottenstein, Jack Housley
Dave Hottenstein, Jack Jackman
Bob Hunker

Donna Gingerick, Don Gregory
Max Groves, Bob Goddard
Miriam Groves

Jim Johnson, Bernard Kinney
LaFaun Keckler, Bill Keckler
Joyce Kissling

Ethel Kranz, Sharon Lanning
Hubert Landers, Shirley Koons
Melvin Leedy

Betty Leininger, Linda Luckey
Dean Little, Jerry Leeson
Bill Lind

olds many memories

Carol Luman, Janet Marks
Jim Matthews, Bill Messenger
Peggy Merrell

Carol Miller, Norma Miller
George Moore, Ann McDanel
David McClung

Barbara Phillips, Lila Ogle
David Overmire, Sally Painter
Carl Nye

Barbara Phipps, Georgia Pohlman
Bob Rodcliff, Lenara Prawant
Bill Pullam

Phyllis Rader, Marvalene Reynolds
Bill Ramsey, Carol Restemyer
Ranny Reinhard

Pat Rhaad, Ruth Ridge
Marlene Schell, Dan Richard
Mary Riser

Wilma Sheridon, Carol Smith
Dan Senn, John Slosser
Frank Scott

Howard Smith, Dorothy Smith
Dick Smith, Lowell Souder
Gary Snyder

for the Sophomores.

Sandra Swartz, Nancy Swaim
Dean Thompson, Alberta Stone
Arlene Stout

Carol Statler, Barbara Statler
Bob Statler, Janet Stearns
Ray Stein

Katie Trumpler, Dorothy Tucker
Pat Thornton, Wesley True
Luberta Treadwell

Jesse Tucker, Doris Underwood
Carol Vogel, Walt Turner
Jim Ward

Barbara Welsh, Nancy Wendt
Alice Weber, Jan Wetherill
Betty Wentz

Barbara Williams, Shirley Yoder
Joan McClellan, Jim Woodland
Ervin Woodruff, Wilbur Zimmerman

Class of Nineteen Hundred and Fifty-Five

HOME ROOM PRESIDENTS

K. Beamer, J. Henry, M. MacArthur

HOME ROOM PRESIDENTS

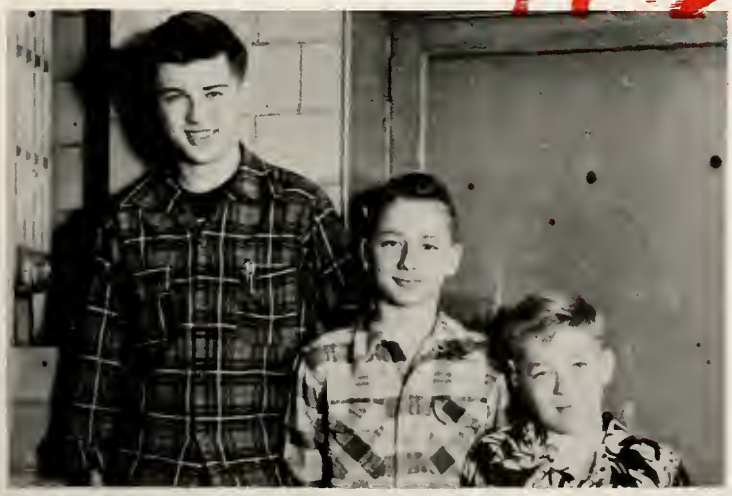

M. Werner, D. Saliers, D. Earlie

The Freshmen have shown during the past year great courage, leadership, and cooperation which makes them an outstanding class.

Kathy Beamer, Deanna Aungst
Susan Bender, Charles Banks
Don Baker, Charles Adams

Carolyn Bower, Pat Burdett
Jaynis Clark, Junior Bethel
Doug Cameron, Gene Bollinger

Janis Conley, Janice Clinger
Jerry Cook, Jim Conley
Gordon Cockrell, Wayne Cook

Carol Creeger, Martha Davis
Marilyn Dicken, Heth Carl
Audrey Dauterman, Betty Crosby

Junior high

Betty Doster, Edith Dull
George Dieterle, Harold Dunfee
Marvin Droke, Donald Doe

Mildred Durst, Carol Dunn
Joyce Elsea, Helen Erbland
Maynard Eatherton, Fritz Eatherton

Connie Fisher, Jack Fillhart
Don Frankfather, Jo Etzinger
Harold Faust, Vern Evers

Nancy Fruth, Charlotte Gamble
Marcella Gardner, Dorothy Freese
Dick Fruth, Floyd Gamby

Gene Graves, Jim Gonyer
Roger Goodale, Dick Gillespie
Tom Good, James Groves

Shirley Hendricks, Virginia Hill
Dale Hill, Jane Henry
Darwin Hoffman, Kay Hiser

Shirley Gutherie, Kristin Harley
Arlene Harrison, Don Greek
Joyce Gwiner, Don Houser

Janice Hull, Charles Jackson
Amelia Johnson, Eldon Horner
Bob King, Raymond Jackson

in past;

Jim Lambright, Janet Lambright
Jack Lozier, Dorene Manecke
Jean Koons, Jim Losey

Mitzi McArthur, Jim McClung
Mary Moore, Dick McCubbin
John Mills, Dave Morgan

Sylvia Mullin, Paul Myers
Wilma Niswender, Adolph Netzel
Douglas Niswander, Bill Oliver

Jo Ann Page, Darlene Peeler
Carol Price, Duone Pierce
Donny Pelton, Ernest Piggue

Joyce Purdy, Sharon Radcliff
Ruthanne Reiter, Bill Radcliff
Howard Richards, Jomes Rees

Judy Rinehart, Jack Runion
Joyce Risser, Duane Riser
Joe Roper, Don Rothgeb

Nancy Sanders, Don Saliers
Alice Smith, Kenneth Smith
Bob Shaw, Willie Smith

Geraldine Snyder, LeRoy Stewart
Joon Stewart, Jerry Stewart
Jim Stevens, Dick Snider

Senior high

in

future.

Shirley Stocker, Jo Thomas
Susan Stone, Dora Thompson
Ronold Stoddard, Linda Tunks

Helen Wagoner, Anita Walker
Marilyn Walsh, Bill Vitt
Barbora Turner, Duane Vogel

Ruby Weiker, Melvin White
Paula Wentz, Dick Widmer
Mike Werner, Larry Wetherill

Shirley Wyans, Christina Young
Shirley Young

Seventh and Eighth Grades

EIGHTH GRADE PRESIDENTS

FIRST ROW: K. Hammer, B. Homer.
SECOND ROW: P. Luman, T. Nixon, L. Gerlinger.

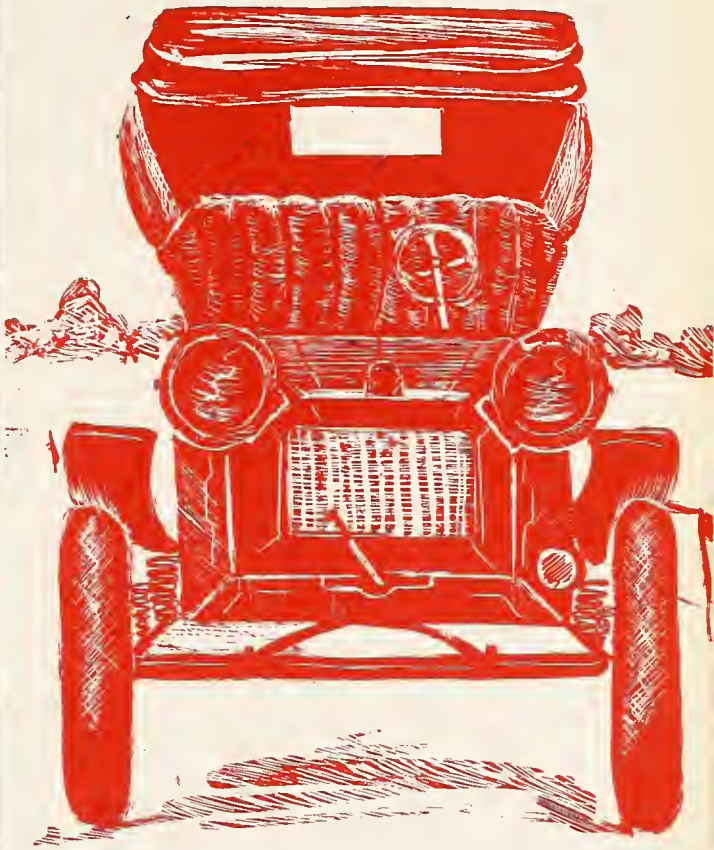

SEVENTH GRADE PRESIDENTS

FIRST ROW: R. Middletan, S. Beach.
SECOND ROW: R. Deuper, P. Reinhard, D. Miller.

Another step forward

Eighth Grade

By now the eighth graders are becoming old timers here. Their beginning success spells out the future success of this class. Good luck, kids!

322

ROW 1: Staple, Goebel, Ward, Eatherton, Jordan, Doe, Boyd, Lind, Gordner, McCarley.
ROW 2: Baker, Criss, Vanderhoff, Lambert, Miller, Hirsch, Flowers, Swartzbaugh, Stocker, Mears, Huth, Schmitz.
ROW 3: Turner, Rausch, Smith, Porter, Adams, Snyder, Butler, Nixon, McPherson, Hartman, Sigler, Russel

330

ROW 1: Heiserman, McCracken, Homer, Doe, Thompson, Law, Nominee, Marvin, Potts, Wagner.
ROW 2: Gorrill, Fettro, Waltermeyer, Crosby, Scott, Beach, Goodale, Reiss, Adams, Doll, Jackson.
ROW 3: Vogel, Swihort, Corman, Horthway, Smith, Basehore, Bolsat, Alford, Geiger, Jeokle, Rutherford, Brown, Martin, Lombardy.

toward the top.

218

ROW 1: Call, McCullough, Snyder, Pawell, McCullough, Borkasky, Walsh, Luman, Phipps, Janes. ROW 2: Schilt, Turner, Bauman, Saubers, Siegchrist, Fincher, Smith, Pugh, Crawford, Masel, Frederick. ROW 3: Swartz, Endicott, Painter, Flinker, Glaser, Earl, Burrell, Allspaugh, Smith, Pugh, Creeger.

216

ROW 1: Nominee, Bamer, Ziegler, Fillhart, Shiflet, Walker, Beil, Burch, Barringer, Hammer. ROW 2: Staut, Fox, Vogel, Phillips, Rhine, Bartchlett, Thaxtan, Layton, Kiser, Williams, Sackett. ROW 3: Geren, Snyder, Frederick, Dolch, Burdick, Sayre, Schmitz, Allison, Kimble, Jacksan, Horner, Wagner, Seaman.

332

ROW 1: Volkmer, Senn, Gerlinger, Neikirk, Hossler, Newcamer, Matz, Blase, Stevenson, Boyd, Blase, Murphy. ROW 2: Garrill, McLaughlin, Bixler, Niswender, Smith, Layton, Kissling, Dalton, Perry, Gregary, Whitney, Richardsan. ROW 3: Hunker, Graber, Hayer, Harris, Henry, Hattendorf, Pullins, Berkmire, Jahnsan, Rathgeb, Staver, Opperman.

First year memories are

Seventh Grade

You are beginning a journey you'll never forget. Many happy times are in store for you. Work hard to make these years the best years of your life. Best of luck from the class of '52!

106

ROW 1: Lee, Cackrell, Cabb, Slusser, Boyd, Nesbett, Messenger, Lewis, Reeve, Brown. ROW 2: Bower, Stone, Melligan, Straus, Fruth, Beam, Beigh, Clark, Aungst, Householder, Marshall, Mullin. ROW 3: Smith, Miller, Middleton, Carter, Powell, Knisely, Marshall, Gutknecht, Van Sant, Smith, Smith, Sullivan, McClellan.

331

ROW 1: Beach, Beach, Carmer, Burk, Shaver, Tarris, Miller, Peters, Thomas. ROW 2: Myers, Prowant, Jackson, Jackson, Talmadge, Runion, Fhale, Phillips, Dieter. ROW 3: Brookman, Larah, Deiter, Shank, Emmons, Saals, Keckler, Jackson, Orendarff.

many for this class.

215

ROW 1: Barkley, Biddle, Goebel, Gingerick, Ebersole, Fittro, Bauman, Wagner, Fillhart, Fry, Dull, Flicker. ROW 2: Cole, Elter, Fruth, Colavecchio, Jackson, Ebersole, Wilson, Arrance, Decker, Davison, Coburn, Bickel. ROW 3: Browing, Beltz, Banks, Cook, Davis, Cover, Simmons, Fittro, Beigh, Richard, Foster, Davis, Crosby, Deuble.

333

ROW 1: Spangler, Zickefoose, Thomas, Steck, Shultz, Woodruff, Russel, Woodruff, Reinhord, Roth, Pratt, Scott. ROW 2: Woodruff, Wilson, Smith, Rowe, Stocker, Young, Sigler, Stagger, Roper, Sherlock, Szaller, Rees. ROW 3: Warren, Wagner, Thompson, Ramsey, Edwards, Welsh, Cahill, Zeigler, Shellaberger, Snyder, McDonald, Porter, Reiss, Pullom, Zender.

217

ROW 1: Paxson, Griffin, McPherson, Mooney, Greene, Krupp, Miller, Kranz, Kenner, Lester, Henry. ROW 2: Heilmon, Harris, Immel, Hitchcock, Hunker, Peters, Lowery, Keller, Harden, Kroetz, Jones, Guthrie, DeVore. ROW 3: Kiser, Helms, Page, Martinez, Niday, Gregory, Morrison, Masamer, Glass, Guthrie, Jones, Dennis, Hossler, Johnson, Paxton.

SPORTS

COACH

Dick Small

SEASON'S RECORD

FHS	34	Shelby	7
FHS	26	Port Clinton	8
FHS	0	Fremont	25
FHS	27	Marion	27
FHS	21	Tiffin	26
FHS	19	Defiance	0
FHS	19	Toledo Woodward	13
FHS	13	Bowling Green	19
FHS	28	Findlay	14

Down

VARSITY

ROW 1: R. Reinhart, C. Dible, D. Sprow, D. Tate, D. Stroman, C. Miller, J. Machir, B. Jackson. ROW 2: J. Bauer, C. Peggs, C. Bauman, D. Dauterman, S. Stearns, B. Bruggemann, R. Angles, J. Porter, W. True. ROW 3: L. McCafferty, R. Schoendorf, C. Hanley, K. Russell, G. Echelberry, J. Tucker, J. Dauterman. ROW 4: Mr. Showkeir, L. Lawson, R. Stein, L. Hallenbaugh, B. Goddard, J. Arwood, R. Griffin, B. Messenger, Mr. Small.

Dick Tate and Duane Stroman

CO-CAPTAINS

COACHING STAFF

James Showkeir, Dick Small, Lester Van Sant, Art Wilson, Lyle Gainsley.

the field

RESERVE

ROW 1: R. Griffin, L. Lawson, R. Schaendorf, L. McCafferty, K. Russell, J. Dauterman, J. Tucker. ROW 2: B. Goddard, W. True, C. Hanley, B. Messenger, L. Hollenbaugh, J. Arwood, R. Stein, D. Althouser, G. Echelberry. ROW 3: J. Swinehart, J. Motthews, B. Radcliff, D. Fillhart, R. Beach, D. Hottenstein, E. Balsat, Mr. Showkeir.

MANAGERS

D. Hiser, S. Zimmerman, D. Senn, F. Glaser, P. Tharton.

BILL BRUGGEMANN
Guard
BERNARD JACKSON
Fullback
CLAIR DIBLE
End
STUART STEA
Tackle
JIM JOHNSON
Halfback
JIM TUCKER
End
CARL PEGGS
Quarterback
LARRY HOLLENBAUGH
Halfback
CHARLES BAUMAN
Tackle
JIM ARWOOD
End
CLARK MILLER
Center
DALLAS DAUTERMA
Tackle
RONNIE ANGLES
Halfback

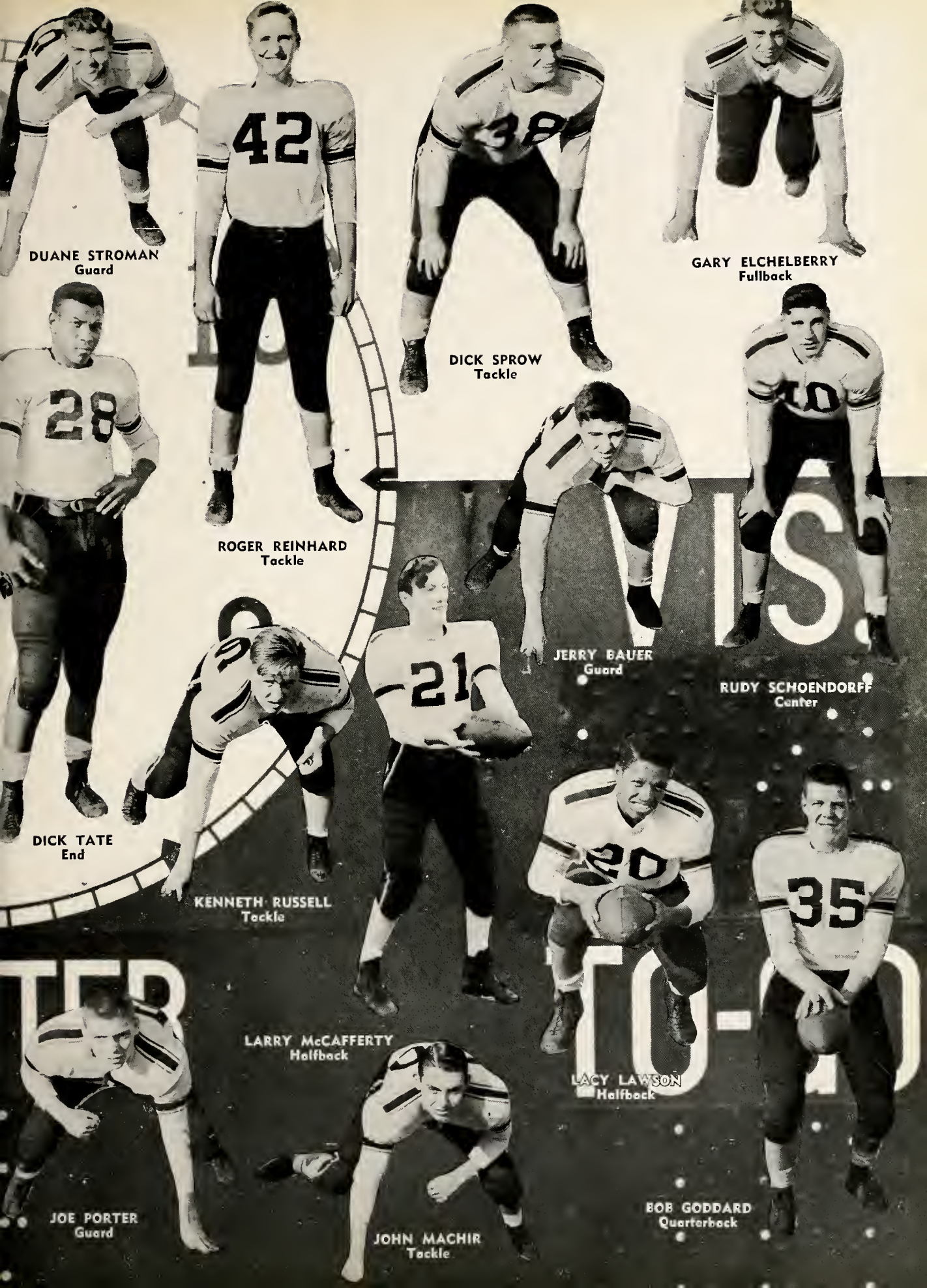
DUANE STROMAN
Guard
ROGER REINHARD
Tackle
DICK SPROW
Tackle
GARY ELCHELBERRY
Fullback
DICK TATE
End
JERRY BAUER
Guard
RUDY SCHOENDORFF
Center
KENNETH RUSSELL
Tackle
LARRY McCAFFERTY
Halfback
LACY LAWSON
Halfback
JOE PORTER
Guard
JOHN MACHIR
Tackle
BOB GODDARD
Quarterback

to victory.

JUNIOR HIGH

ROW 1: Spangler, Raper, Stewart, Good, Oliver, Stevens, Newcomer, Thaxton, Radcliff, Mills. ROW 2: Smith, Morgan, Jacksan, Nesbitt, Richards, Smith, Layton, Faust, Jackson. ROW 3: Dumpfy, Jacksan, Johnson, Miller, Thompson, Matz, Simmons, Stocker, Filhart, Riser. ROW 4: Basehore, Reinhart, McClung, Conley, Nixon, Pierce, Hauser, Doll, Stearns, McCubben. ROW 5: Gainsley, Mr. Van Sant, Fry, Gillespie.

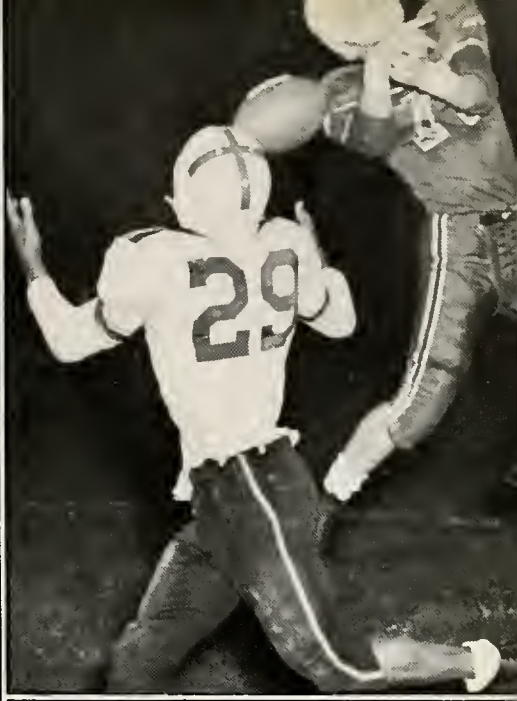

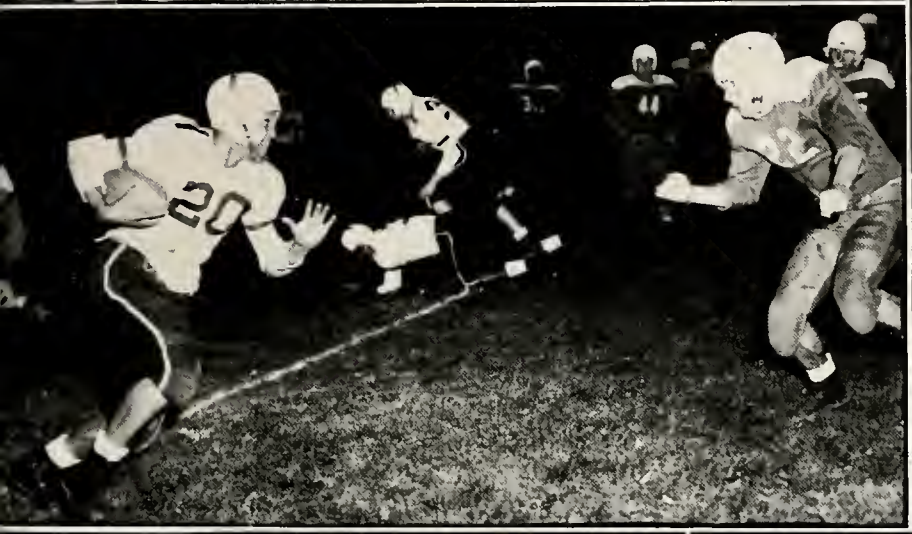

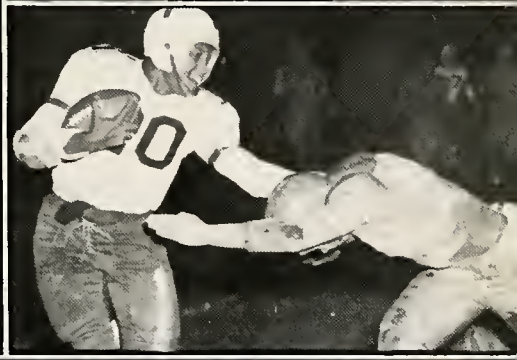

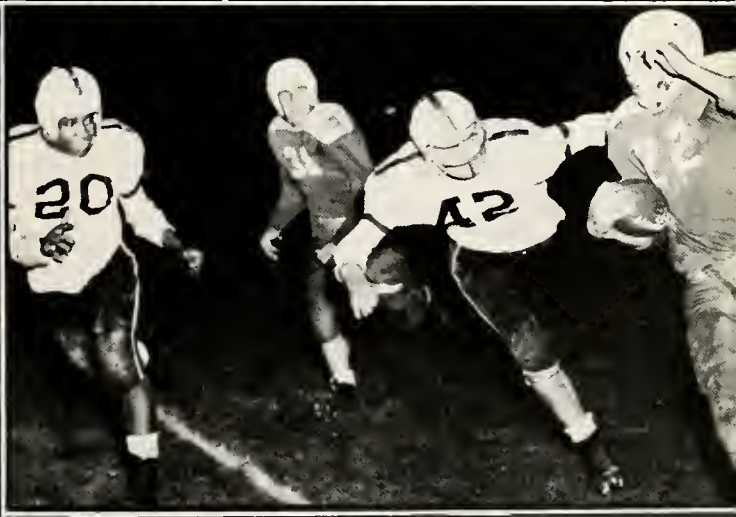

BASKETBALL

COACH

Art Wilson

A basket, a basket,

VARSITY SQUAD

STANDING: Goddard, Stearns, Adler, Arwood, Tate, Tucker, Landers, Johnson, (Peggs, absent).
CENTER: Thompson, Murphy.

RECORD

FHS	36	Toledo Macomber	39
FHS	55	Sandusky	54
FHS	51	Monsfield	74
FHS	51	Fremont	46
FHS	50	Bowling Green	58
FHS	42	Marion	57
FHS	38	Bellevue	39
FHS	34	Tiffin	35
FHS	19	Findlay	78
FHS	60	Fremont	62
FHS	38	Bowling Green	50
FHS	44	Marion	49
FHS	45	Lima Central	56
FHS	41	Tiffin	43
FHS	43	Findlay	63

CO-CAPTAINS

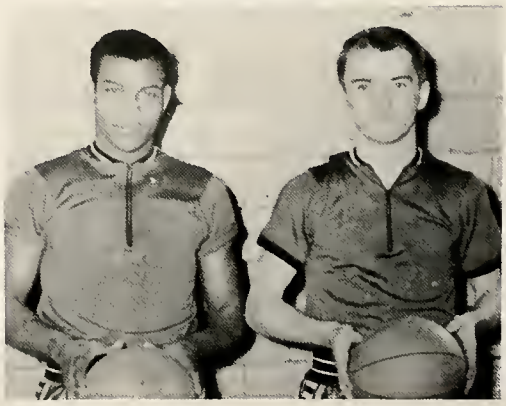

Tate, Murphy

COACHING STAFF

a basket, boys!

Lester Bohyer, Art Wilson, Dick Small, Ralph Boroff.

RESERVE SQUAD

Nye, McCafferty, Keckler, Drake, Berry, Wetherill Thornton. Lind.

MANAGERS

Braden, Gory, McCafferty.

These ore the boys that open the show on Friday nights. Their driving spirit has made them a winning team this year. Going on in basketball they are sure to put FHS. in the win column.

BASKETBALL LETTERMEN

JIM TUCKER
Forward

GARY THOMPSON
Guard

DICK TATE
Center

STUART STEARNS
Center

JIM MURPHY
Guard

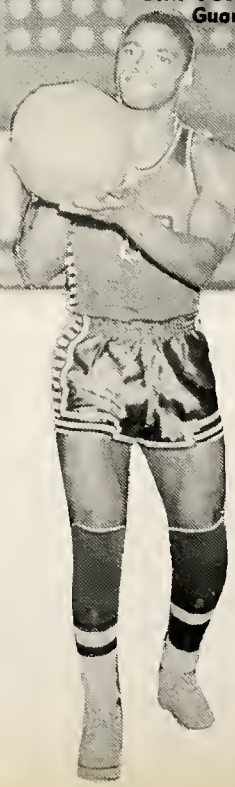

JIM JOHNSON
Guard

We'll make the noise!

FRESHMAN SQUAD

ROW 1: Fry, Mgr., Hoffman, Stewart, Jackson, Mills.
ROW 2: Pierce, McClung, Foust, Gamby, Good, Earlie
ROW 3: Roper, Morgan, Hauser, Shaw, Drake, Conley.

SEVENTH AND EIGHTH SQUAD

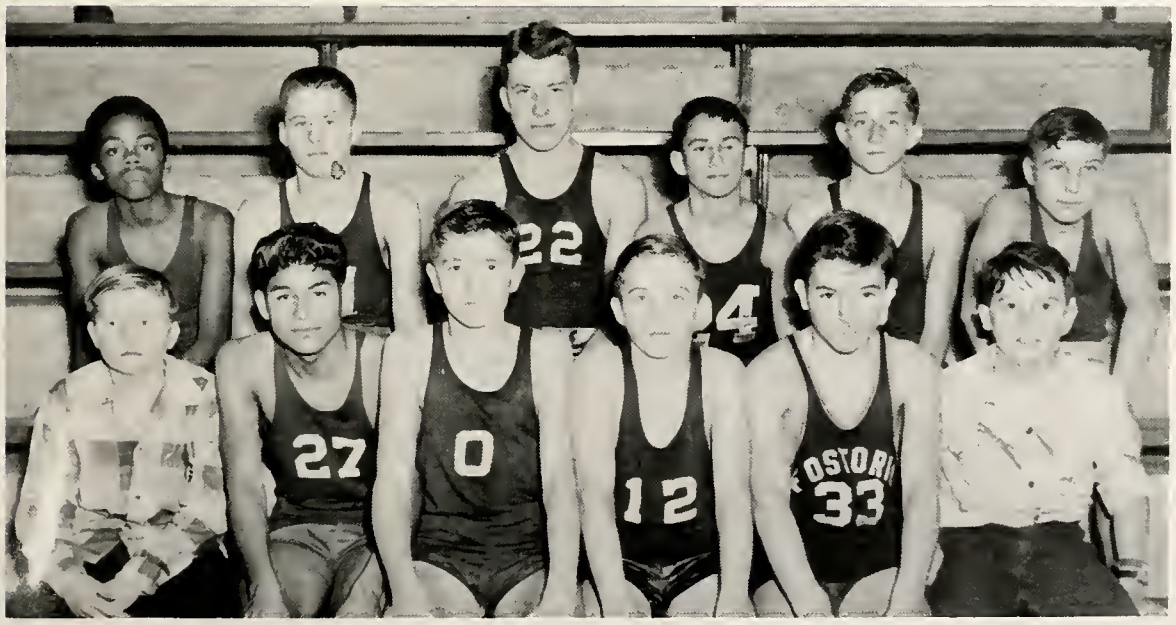

ROW 1: Hartley, Martinez, Neikirk, Rothgeb, Zickofoose, Davis.
ROW 2: Page, Roth, Nixon, Carman, Basehore, Miller.

VARSITY CHEERLEADERS

STANDING: Adams, Peeler, Baas. SITTING: Ault, Loe, Anderson.

RESERVE CHEERLEADERS

Rinehart, Erbland, Tucker, Swaim, Conley.

JUNIOR HIGH CHEERLEADERS

Crosley, Perry, Henry, Peeler, Shiflet, Marshall.

WRESTLING SQUAD

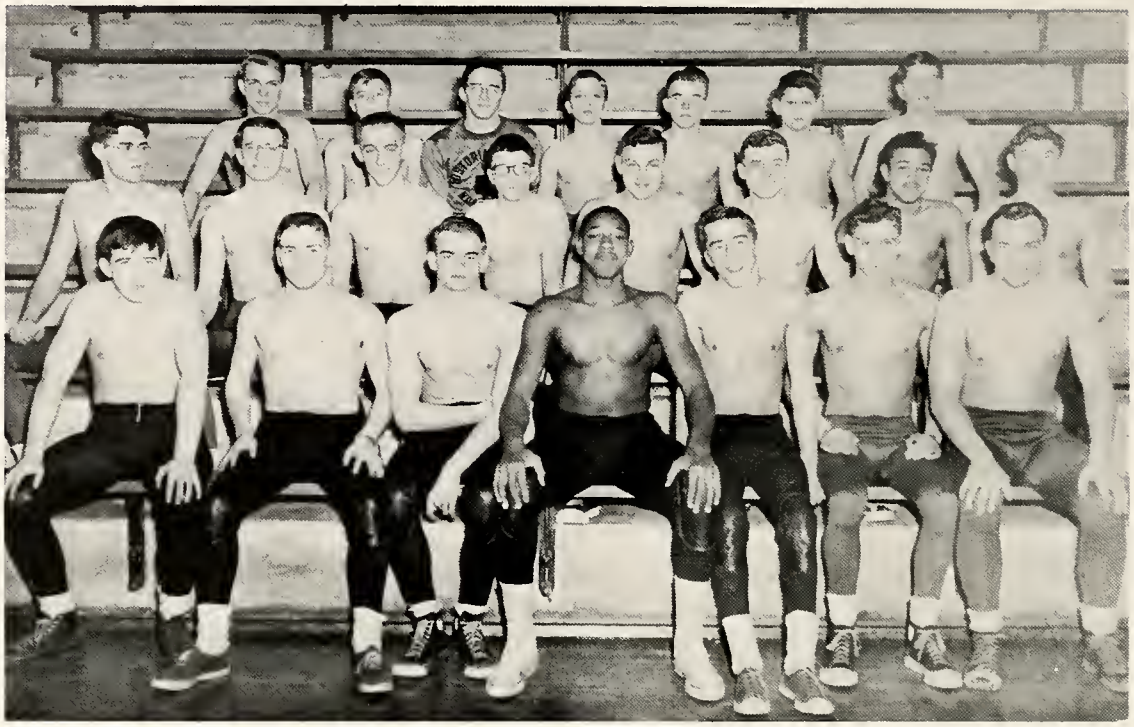

ROW 1: Bauer, Porter, Smith, Jackson, Miller, Spangler, Dauterman.
ROW 2: Twells, Bruggemann, Althouser, Emmert, True, Boyd, Burch, Davis.
ROW 3: Zeigler, Hausely, Lawery, Sayre, Dalch, Vitt, David.

The wrestling squad in the last few years has come into the limelight. We can be very proud of these young grapplers who have turned in five wins which winds up an undefeated season. The boys have won matches against Lima Central, Van Buren, and Clay. Congratulations, fellows, and best of luck in the future years.

COACH and CAPTAIN

Miller, Mr. Shawkeir

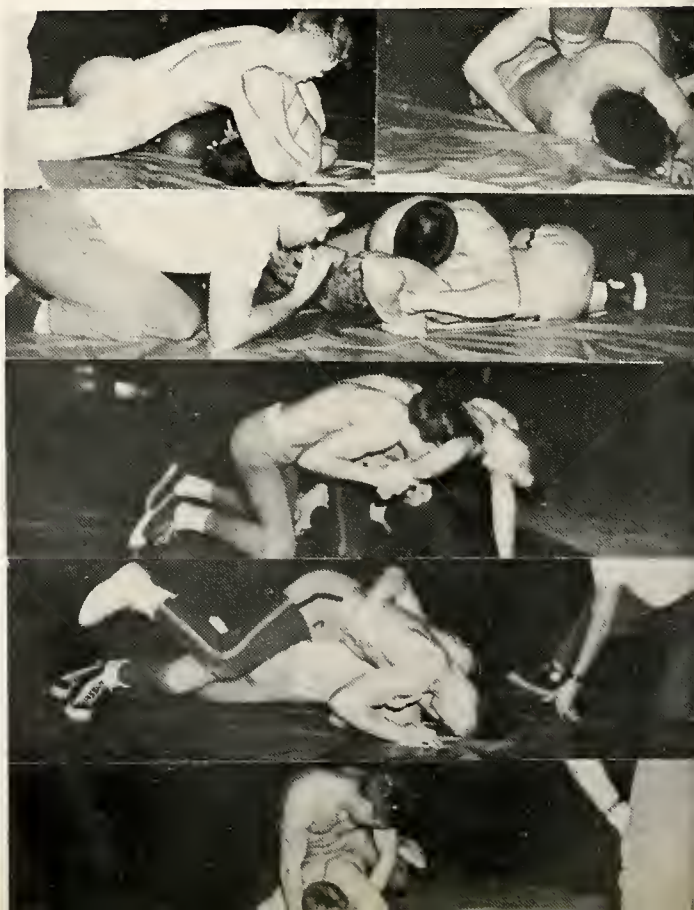

TRACK

COACHING STAFF

Art Wilson, O. E. Smith

MANAGERS

Pullom, Billiard, Ferguson

VARSITY SQUAD

Row 1. Lynn, Radcliff, Tucker, Matthews, Steinman, Gear
Row 2. Emmert, Hottenstein, Lowry, Hollenbaugh, Miller, Hollenbough
ROW 3. Keckler, Jackman. Arwood. Tucker, Schoendorff, Jackson

VALUABLE PLAYERS

FOOTBALL
Clair Dible
Clair Dible was voted by the team as the most valuable football player. Clair is a senior and possesses two letters in football. His position on the team was end. Clair was a very good defensive player and a great backer.

BASKETBALL
Jim Tucker
The basketball team voted Jim Tucker as the most valuable player. He is a junior and has two letters. Jim displayed his ability to get points throughout the season and proved himself an asset to the team.

WRESTLING
Bernard Jackson
Bernard Jackson was voted by the team as the most valuable wrestler. Bernard is a senior and a two-letter man in this sport. Because of his undefeated season and the record set in the Findlay Tournament, and the two quickest pins on record, gives him an outstanding record.

TRACK
Dick Tate
The most valuable man on the track squad is Dick Tate. He is a senior and a four-letter man in track. He has shown great ability as a point-getter all four years. His specialties are the high jump and discus throw. He has set stadium records in Marion, Tiffin, and at home in these two events.

MUSIC

MARCHING BAND

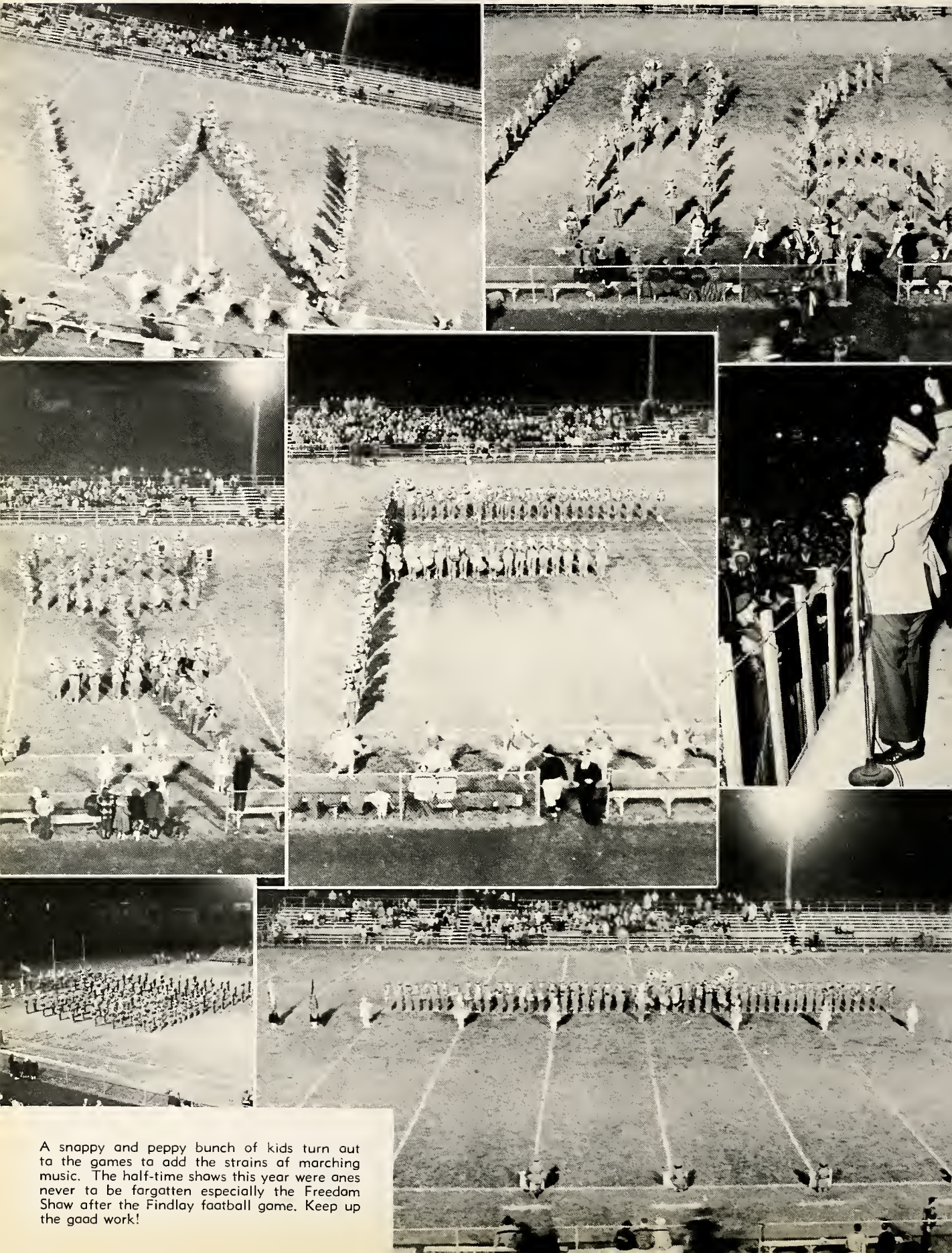

A snappy and peppy bunch of kids turn out to the games to add the strains of marching music. The half-time shows this year were ones never to be forgotten especially the Freedom Show after the Findlay football game. Keep up the good work!

Notes, notes,

DIRECTOR

Richard Downs

DRUM MAJOR and MAJORETTES

Vitt, Wagner, Pohlman, Doe

ASSISTANT DIRECTOR

Ruth Slatterbeck

DANCE BAND

ROW 1: Snyder, Dautermon, Gregory, Burk, Rowan.
ROW 2: Kisobeth, Stoteler, Dautermon, Willis, Spooner, Hessey, Eckert.

PEP BAND

ROW 1: Firestine, Arwood, Snyder, Dicken.
ROW 2: True, Spooner, Eckert, Dolton, Dauterman, Kisabeth, Gregory, Burk, Rowan, Russell.

DIXIELAND BAND

Dauterman, Gregory, Spooner, Snyder, Kisabeth, Caldwell, Eckert.

all happy notes.

ORCHESTRA

VIOLINS: Richard, Graham, Kiebel, Mansfield, Saliers, Restemyer, Phipps, Zeyen, Luckey, Smith, Thompson, Reiss, Messenger, Ault, Reiter, Whitney, Perry, Hattendarf, Evans, Cahill, Gregary. VIOLAS: Clark, Leuck, Rausch. CELLOS: Davis, Williams, Daltan, Middletan. BASSES: Eckert, Laytan. FLUTES: Dicken, Bender, Stewart, Dicken. OBOES: Miller, Smith. BASSOON: Parter, Krupp. CLARINETS: Dauterman, Daltan, Firestine. SAXOPHONES: Kisabeth, Clark, Vitt. TRUMPETS: Gregary, Burk, Rawan. HORNS: Bise, Peggs, Reinhard, Matz. TROMBONES: Spooner, Hessey, Snyder. TYMPANI: Arwood. PERCUSSION: Wade, Snyder, Hale, Hummel.

PIT ORCHESTRA

ROW 1: Bender, Dicken, Firestine, Graham, Richard, Restemeyer.
ROW 2: Snyder, Kisabeth, Daltan, Dauterman, Saliers, Gregary, Burk, Rawan, Spooner, Laytan.

SYMPHONIC BAND

FLUTES: Dicken, Bender, Dicken, Stewart, Layton, Dalton.
OBOES: Miller, Smith.
BASSOONS: Porter, Krupp.
CLARINETS: Dauterman, Firestine, Dalton, Carr, Bartchlett, Phipps, Hiser, Beers, Miller, Ridge, Leuck, McClung, Merrill, Williams, Murphy, Hauser, Saliers, Kissling, Fisher, Cockrell, Canley, Blase, Dillon, Simpson.

BARITONES: Eckert, Richards, Shaw.
BASSES: Arwood, Russell, Drake, Purkey, Richard, True, Stover.
TYMPANI: Arwood.
PERCUSSION: Wade, Snyder, Hale, Hummel.

SAXOPHONES: Kisabeth, Murphy, Dauterman, Willis, Clark, Stateler, Vitt.
HORNS: Bise, Peggs, Matz, Rausch, Reinhard, Emmert, Dauterman, Burk, Ramsey.
CORNETS: Gregory, Burk, Rowan, Loe, Knisley, McClellan, Hauser, McClung, Bollinger, Gerlinger, Gillespie, Rothgeb, Blose.
TROMBONES: Spooner, Hessey, Snyder, Gear, Neikirk, Burkmire, Richards.

CHOIR

ROW 1: Mansfield, Flowers, Richard, Bayd, Thampsan, Andersan, Bartchlett, Mr. Middletan, Van Tassel, Wagner, Wagner, Hicks, Myers, Kieffer, Corl. ROW 2: Kranz, Graham, McFadden, McArthur, Hade, Miller, Haynes, Malter, Hicks, Greene, Stearns, Kranz, Fruth, Fraver, Matthews, Dicken, Evans, Stewart, Masier. ROW 3: Barber, Gair, Dillon, Paine, Smith, Peeler, Adams, Nusser, Schiedhauer, Miller, Hiser, Miller, Luman, Hattenstein, Brawn, Jackman. ROW 4: Dye, Baster, Burch, Smith, Reeves, Emmert, Reinhart, Davis, Rowan, Loe, Gair, Gregary, Miller, Zeigler, Snyder, Dauterman, Woadruff, Hattenstein, Porter, McClung, Ward, Cale. ROW 5: Jacksan, Murphy, Willis, Clark, Turk, Harris, Snyder, True, Little, Berry, Hessey, Spoaner, Bruggeman, Kisabeth, Thompsan, Stateler, Richard, Matz, Reiss, Angles, Thrailkill, Sprow, Vitt, Carr.

Many honors *have been won*

ACCOMPANIST
Carol Restemeyer

DIRECTOR
James W. Middleton

ACCOMPANIST
James Murphy

GIRLS' GLEE

ROW 1: Williams, Aungst, Prowant, Reynolds, Schell, Miller, Foster, McDonel, Poge, Wagner, Treadwell, Keiffer, Hale, Marks, Ridge, Hirsch, Tucker.

ROW 2: Doe, Luckey, Geiger, Boyd, Mansfield, Flowers, Anderson, Brant, Thompson, Bartchlett, Van Tassel, Wagner, Banks, Hicks, Myers, Evers, Corl, Weber, Wentz, Floyd, Floyd, Davison.

ROW 3: Pohlman, Swaim, Restemyer, Bauman, Kranz, Graham, McFadden, McArthur, Hade, Miller, Haynes, Hicks, Greene, Stearns, Kranz, Fruth, Fraver, Matthews, Evans, Stewart, Dicken, Mosier, Hill, Swartz.
ROW 4: Molter, Groves, Kissling, Schnitzler, Barber, Gair, Dillon, Paine, Smith, Peeler, Adams, Nusser, Scheidhauer, Holloway, Miller, Hiser, Miller, Luman, Hottenstein, Brown, Jackman, Riser, Miller.

BOYS' GLEE

ROW 1: Clark, Murphy, Smith, Godlove, Ward, Cole, Sprow, Vitt, Carr.
ROW 2: Gear, Stuckey, Loe, Davis, Harrington, Bauer, Glasser, Gregory, Matz, True, Hottenstein, Hunker.
ROW 3: Emmert, Reeves, Burch, Snyder, Romon, Reinhart, Ziegler, Miller, Richards, Gair, Sullivan, Snyder, Porter, McClung, Thrailkill.
ROW 4: Willis, Turk, Harris, True, Little, Berry, Thompson, Hessey, Spooner, Stateler, Dauterman, Bruggemann, Kisabeth, Reiss, Angles, Thrailkill, Woodruff.

by participating music students.

MIXED CHORUS

BOYS' OCTETTE

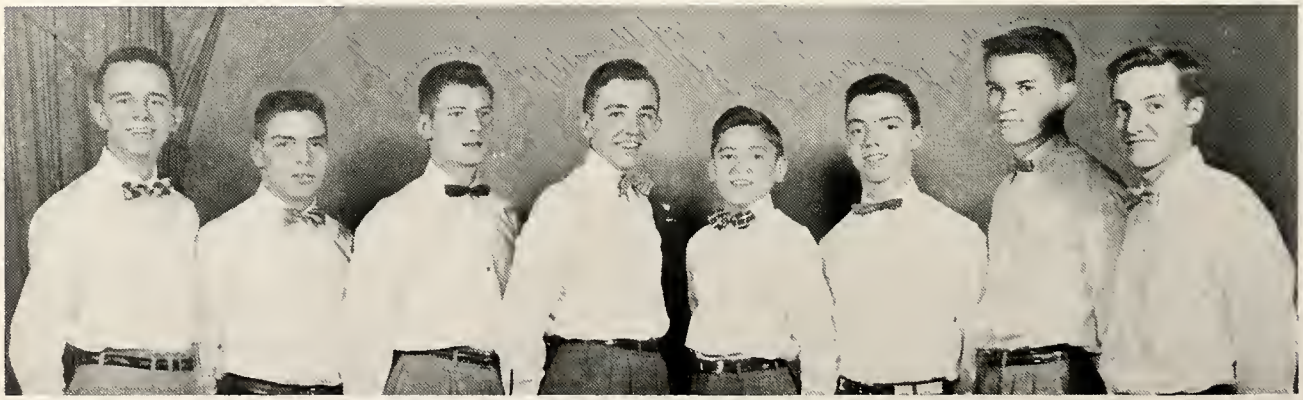

Carr, Porter, Spooner, Hessey, Loe, Rowan, Murphy, Clark.

FORMAL CHOIR CONCERT

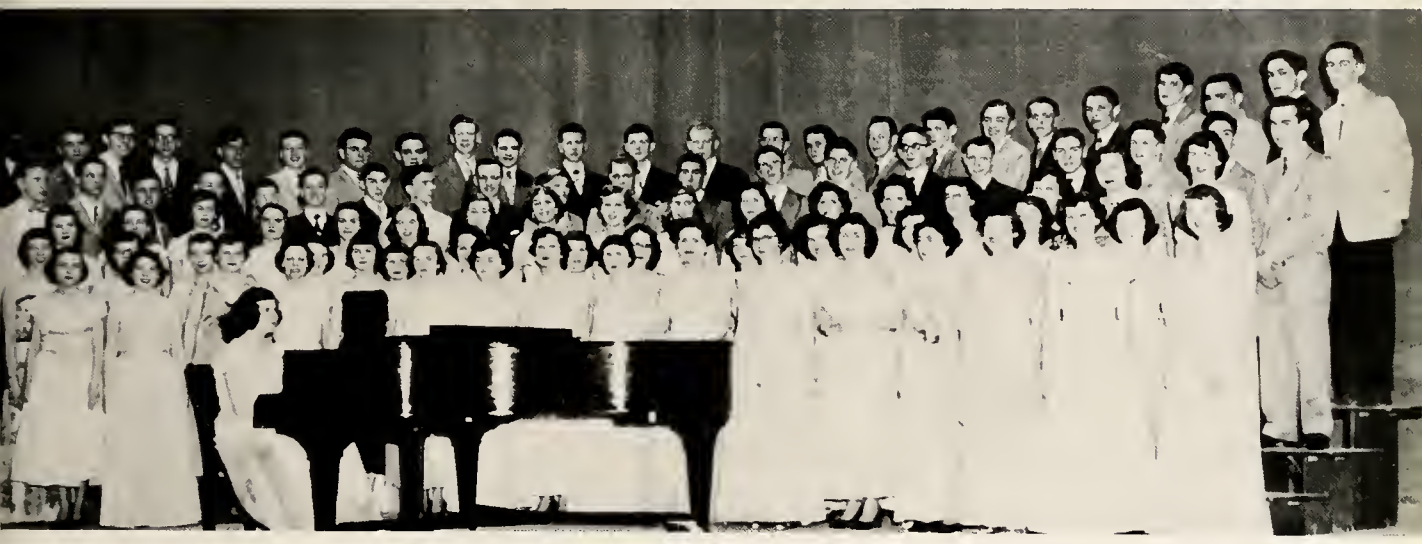

An outstanding musical event of the year was the formal concert presented by the choir and choir alumni. Fifty three alumni were present and joined with the choir in singing "The Battle Hymn". The program also featured Jim Murphy and Carol Restemeyer playing Rachmaninoff's two piano composition "Tears" with choral background, and "Begin the Beguine" with Dick Clark, Mary Lou Miller, Clark Miller and Nancy McArthur doing the dance. A capacity audience proclaimed the concert a success.

OLD GRADS

BEGUINE DANCERS

SQUARE DANCERS

DOUBLE OCTETTE

BAND ROOM

DRAMA

All School Play

STUDENT DIRECTOR

"Cheaper By The Dozen"

Alice Brown

Lights!

CAST

Jim Lambright	Jackie
Jack Lasier	Dan
Janice Clinger	Lillian
Barbara Geiger	Ernestine
Danny Earlie	Fred
Nancy Fruth	Martha
Jerry Steinman	Bill
Dennis Reeve	Larry
Nadine Matthews	Anne
John Eckert	Frank
Radney Sullivan	Dr. Burton
Lou Anne Evans	Miss Brill
Nancy Scheidhauer	Mrs. Gilbreth
Gene Hessey	Mr. Gilbreth
Ronny Lae	Joe Scales
Helen Miller	Mrs. Fitzgerald

Senior Class Play

STUDENT DIRECTOR

Rodney Sullivan

"Good Housekeeping"

Curtain!

CAST

Marian Burnett.....Nancy Scheidhauer
Charles Burnett.....Gene Hessey
Christine Burnett.....Cheryl Firestine
Edward West.....Clark Miller
Katy Burnett.....Alice Brown
Nat Kahn.....Dick Clark
Jim O'Neal.....Duane Stroman
Mrs. Benson.....Lau Ann Evans
Cheerleaders.....Jnnnice Wagner
Carol Colwell
Jo Ann Jackman
Edna Boas
Mary Ann Krause

Junior Class Play

STUDENT DIRECTOR

Betty Jordan

"Night of January 16th"

Action!

CAST

Dick Reiss .....Clerk of Court
Sheridan Zimmerman .....Elmer Sweeney
Julia Richard .....Karen Andre
Jack Dauterman....Defense Attorney Stevens
Barbara Harper .....His Secretary
Barbra Fletcher.....Roberta Van Renselaer
Shelamith Carl .....Magda Svensan
Rudy Schaendarff .....Homer Van Fleet
Tam Arwood .....Bailiff
Craig Willis .....Judge Heath
James Braden .....Larry Regan
Marilyn Stewart .....Nancy Lee Faulkner
Irene Ault .....Secretary
Jim Rawan .....District Attorney Flint
Jack Harris .....John Graham Whitfield
John Eckert .....Sigurd Junquist
Sue Fleming .....Mrs. John Hutchins
Karen Lackhart .....Jane Chandler
Dick Rathgeb .....Dr. Kirkland
Kay Keiffer .....Stenographer
Skeeter Gary .....Policeman
Dave Snyder .....2nd Policeman
Gardan Gear .....Court Attendant

First Place

JUNIOR CLASS

"Ghost for Rent"

Bud Richards.....Jim Rawan
Jane Fox.....Betty Jordan
Aggie Fox.....Joy Bartchlett
Sylvester.....Jack Harris
Margaret Hastings..Sue Fleming
Mary Hastings.....Irene Ault
Ross.....Blaine Hummel
Nelia..... Barbara Harper
Gloria.....Barbara Fletcher
Director..... Nadine Matthews
Ass't. Director....Jo Lynn Watts

ONE-ACT PLAYS

The Play

Second Place

SOPHOMORE CLASS

"A Date for Bobby Sox"

Babby Sox.....Linda Luckey
Harald.....Charles Beamer
Margie.....Marilyn Foster
Mrs. Hanna..Mary Lee Holloway
Mr. Hanna.....Gary Snyder
Director.....Louanne Evans
Ass't. Director.....Janet Hicks

SENIOR CLASS

"The Pink Dress"

Mr. Willard.....Clark Miller
Mrs. Willard.....Helen Miller
Coro.....Rachel Von Tossel
Miss Dennis....Jo Ann Jackman
Policeman.....Kenny Rousch
Director.....Alice Brown

DRAMATICS ADVISER

Wilma Shafer Thrall

has begun!

FRESHMAN CLASS

"There Comes A Time"

Mrs. Crane.....Ann Dennis
Mr. Crane.....John Mills
Patricia Crane.....Joan Stewart
Elaine.....Janis Conley
Catherine..... Betty Davison
Susan.....Kathy Beamer
Stinky.....Jim Conley
Peewee.....Don Baker
Butch.....Jim McClung
Director..... Jannie Wagner
Ass't. Director.....Nancy Fruth

ACTIVITIES

ANNUAL STAFF

These are the workers!

EDITOR

Joe Kisobeth

ASSISTANT EDITOR

Gene Hessey

MANAGING EDITORS

Sharon Anderson John Twells

LITERARY HEAD

Marcia Paine

ADVERTISING HEAD

Alice Brown

STUDENT PHOTOGRAPHER

Clark Miller

PHOTO CHAIRMAN

Bill Bruggemann

BUSINESS HEAD

Nancy McArthur

CIRCULATION HEAD

Dick Clark

Midnight oil

ADVISERS

Mr. Gainsley, Miss Moore, Miss Sponsler, Mr. Suter.

ADVERTISING STAFF

ROW 1: Newhouse, Burkhart, Colovecchia, Scheidhauer, Baas. ROW 2: Carr, Harrington, Thrailkill, Miller, Loe.

LITERARY STAFF

ROW 1: Colwell, Wagner, Peeler, Graham, Zimmerman. ROW 2: Jackman, Matthews, Fletcher, Evans, Hicks, Dicken.

ART STAFF

Greene, Miller, Jackson, Adams, Hicks.

and hard work

ADVISER

Miss Barbara Moore

BUSINESS STAFF

Krause, McFadden, McArthur, Nordlund, Lanning.

CIRCULATION STAFF

ROW 1: Meyers, Neikirk, Flowers, Beers, Carter.
ROW 2: Walker, Thompson, Thompson, Thompson, Adams, Lanning, Krause.
ROW 3: Bise, Leuck, Gair, Billiard, Murphy, Matz, Dauterman.

JOURNALISM

EDITOR AND ADVISER

Zimmerman, Miss Maare

ASSISTANT EDITOR AND ASSOCIATE EDITOR

Lackhart, Brown

are behind the students

PAGE EDITORS

Straman, Steinman, Bender, Paine, Brown, Jackman, Zimmerman.

COPY EDITORS

Adams, Graham

EXCHANGE EDITORS

Scheidhauer, Wagner

ADVERTISING AND CIRCULATION MANAGERS

of these groups.

Erbland, Fletcher, Colwell

JOURNAL REPORTERS

ROW 1: Colwell, Erbland, Fletcher, Peltier, Adams, Anderson, Carr, Rawan, Bruggemann, Snyder.
ROW 2: Wagner, Graham, Mosier, Williams, Myers, Phillips, Evans, Barber, Merrell, Trumpler, Sheridan.

NATIONAL HONOR

OLD MEMBERS

ROW 1: Murphy, Thrailkill, Stroman.
ROW 2: Miss Grine, Adams, Brown, Bender, Anderson.

NEW MEMBERS

ROW 1: Zimmerman, Evans, Fletcher, Hicks, Flowers, Richards, Erbland, Watts.
ROW 2: Firestine, Bruggemann, Stearns, Hessey, Paine, Groham, Dicken.
ROW 3: Peeler, Peggs, Spooner, Rowan, Willis, Tucker, Eckert, Kisabeth.

OFFICERS AND ADVISER

Dauterman, McArthur, Mr. Caldwell, Bruggemann, Brown.

Leadership and Responsibility

STUDENT COUNCIL

ROW 1: Graft, Beach, Erbland, Dauterman, McArthur, Bruggemann, Brown, Miller.
ROW 2: Middleton, Hammer, Homer, Earlie, Landers, Beers, Beamer, Henry, McArthur, Thrailkill.
ROW 3: Weiner, Saliers, Nixon, Tucker, Lawson, Wetherill, Housley, Slosser, Reinhard, Bickel, Gregory.

HI-Y *make up the foundation*

SIGMA CHAPTER

ROW 1: Miller, Gair, Gregory, Stroman, Loe, Carr, Bruggemann. ROW 2: Tote, Hessey, Rausch, Bauer, Sullivan, Steorns, Porter, Kisabeth. ROW 3: Sprow, Jacksan, Twells, Peggs, Clark, Murphy, Thrailkill, Mr. Siekeres.

OMEGA CHAPTER

ROW 1: Turk, Doutermon, Geor, Willis, Burch, Arwood. ROW 2: Krupp, Spooner, Braden, Harris, Steinman, Rowan, Purkey. ROW 3: Echelberry, Hiser, Gary, Hauser, Russell, Tucker, Drake, Knisley, Mr. Zuber.

for our school clubs.

HI-Y

BI DELTA CHAPTER

ROW 1: Huff, De Shetler, True, Emmert, Messenger, Ward, Wetherill. ROW 2: Thornton, McClung, Arwood, Stateler, Reinhard, Snyder, Hattenstein, Beamer. ROW 3: Lind, Slosser, Gardner, Smith, Jackman, Hausley, Zole, Cole, Turner, Mr. Van Sant.

HI Y COUNCIL

ROW 1: Miller, Mr. Zuber, Mr. Siekeres, Mr. Van Sant, Clark. ROW 2: Murphy, Willis, Rawan, Douterman, Spaaner. ROW 3: Beamer, Messenger, Wetherill, Arwood, Stroman.

Y-TEENS

"To build a

ROW 1: Colwell, Neikirk, Scheidhauer, Evans, Fletcher. ROW 2: Wagner, Zimmerman, Hicks, Andersan, McArthur, Brawn.

CABINET

ROW 1: Thampsan, Schnitzler, Shultz, Davis, McArthur, Bender. ROW 2: Davisan, Welsh, Kieffer, Masier, Paine, Reynalds, Rhades. ROW 3: Miller, McClellen, McDanel, Luckey, Beck, Trumpler, Frankenfield, Peeler.

RED

SILVER

ROW 1: Crawford, Gair, Ridge, Richards, McFadden, Matthews, Andersan, Miller. ROW 2: Stane, Hattenstein, Prawant, Nusser, Thampsan, Hiser, Tucker, Baas, Evans. ROW 3: Hade, Flayd, Henry, Widmer, Ault, Vagel, Wells, Fax, Merritt.

ROW 1: Colwell, Zimmerman, Faster, Phipps, Fruth, Gingerick. ROW 2: Lanning, Fletcher, Jardan, Bartchlett, Lackhart, Krause, Beigh, Bamer. ROW 3: Allisan, Greene, Shaffer, Phipps, Marks, Flayd, Treadwell, Tunks.

GREEN

Y-TEENS

fellowship of girls."

ADVISERS

Miss Moss,
Mrs. Shawkeir,
Mrs. Weidemann.

BLUE

ROW 1: Newhouse, Niswander, Wagoner, Banks, Burch, Risser, Neikirk. ROW 2: Wagner, Miller, Peltier, Wagner, VanTassel, Corl, Harper, Barber, Adams. ROW 3: Harris, Fetra, Molter, Pahlman, Miller, Luman, Kranz, Disler, Yoder, Williams, Swaim.

ROW 1: Flowers, Hicks, Leuck, Bauman, Dillan, Haynes, Dicken. ROW 2: Smith, Vogel, Porter, Watts, Riser, Scheidhauer, Thampson, Walker, Holloway. ROW 3: Andersan, Kissling, Smith, Statler, Zuern, Stearns, Statler, Boyd, Fraver, Hicks.

GOLD

WHITE

ROW 1: Fletcher, Graham, Brown, Jackman, Stewart, Mansfield, Erbland. ROW 2: Kranz, Haase, Aungst, Dae, Fittra, Smith, Merrell, Beers. ROW 3: Myers, Hirsh, Evers, Underwood, Graves, Morgan, Smith, Bise, Hiser.

PROJECTION CLUB

ROW 1: Beamer, Reiss, Bauer, Angles, Sullivan, Purkey. ROW 2: Haase, Leesan, Hallenbaugh, Matthews, Housley, Lind, David, Messenger, Gregory. ROW 3: Graves, Etzinger, Echelberry, Spangler, Sauder, Hattendarf, Harrington, Dauterman, Reeves.

OFFICERS AND ADVISER

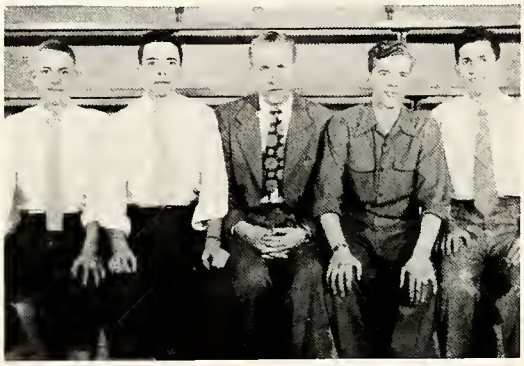

Reiss, Harringtan, Mr. Van Sant, Hattendarf, Sullivan.

Our school clubs

OFFICERS AND ADVISER

Hicks, Adams, Mr. Suter, Hicks, Porter.

ART CLUB

ROW 1: McArthur, Brawn, Adams, Bayd, Foster, Hicks, Gair, Kranz, Hade. ROW 2: Wendt, Rader, Welsh, Bender, Henry, Erbland, Davison, Watts, Parter, Cameron. ROW 3: Swartz, Miller, McDonel, Luman, McArthur, Fisher, Fruth, Elsea, Hirsch, Hill, Eathertan. ROW 4: Wentz, Hill, Greene, Hicks, Smith, Hull, Niswander, Jahnsan, Straman, DeShetler, Cale, Lazier.

ROW 1: Williams, Niswander, Zuern, Davis, Beigh, Tucker, Ault, Harper. ROW 2: Brant, Underwood, Brant, Aungst, Prowont, Hottenstein, Corl, Gingerick. ROW 3: Wentz, Koons, Painter, Weber, Clary, Wyans, Burch, Bomer.

F
H
A

OFFICERS AND ADVISERS

Bomer, Niswander, Zuern, Brant, Miss Hoffman, Ault, Beigh, Mrs. Imm.

have successfully improved

OFFICERS AND ADVISERS

Flowers, Zimmerman, Paine, Miss Seibel, Fletcher, Barber, Miss Bixel.

L
A
M
B
D
A
S
I
G
M
A

ROW 1: Erbland, Myers, Wagner, McFadden, Zimmerman, Paine, Dicken, Peeler. ROW 2: Flowers, Mosier, Smith, Anderson, Watts, Bartchlett, Van Tossel, Fletcher, Colwell. ROW 3: Mansfield, Anderson, Newhouse, Colavecchio, Harris, Richard, Fletcher, Peltier, Nusser, Vagel.

OMICRON LAMBDA

This group of students do a lot of work to make F. H. S.'s dramatics productions a success. They work on the crews and in the casts. Much credit goes to this dramatic organization.

OFFICERS AND ADVISER

Wagner Adams Mrs. Thrall Matthews Jackman

the personalities

LIBRARY STAFF

ROW 1: Willis, Ward, Wetherill, Lambright, Beigh, Davis.
ROW 2: Tunks, Reinhart, Harley, Carl, Watts, Yader, Foster, Holloway.
ROW 3: Leininger, Rader, Clark, Elsea, Thomas, Hirsch, Newhouse, Brant.

GAA

ROW 1: Treadwell, Zimmerman, Riser, Banks, Evers, Burch, Floyd, Fruth, Rhoad, Henry, Widmer. ROW 2: Allison, Underwood, Floyd, Miller, Welsh, Wendt, Roder, Schell, Tucker, Page, Fittro, Marks, Yoder. ROW 3: Smith, Burdett, Ogle, Groves, Lanning, Haose, Williams, Hiser, Thompson, Thompson, Peeler, Hoffman, Beck, Disler, Stearns. ROW 4: Beers, Lanning, Crowford, Clory, Schnitzler, Haynes, Keckler, Soals, McDonel, Miller, Doe, Pohlman, Luman, Molter. ROW 5: Fletcher, Erblond, Sylvester, Krouse, Crawford, Stone, Merritt, Vitt, Hemrick, Fox. Shultz, Wells, Fleming, Harris, Wyans, Stout.

OFFICERS AND ADVISER

Page Harris Miss Ellis Peeler Lonning

of our students.

TRAFFIC PATROL

ROW 1: Bouman, Twells, Lowery, Monecke, Smith. ROW 2: LaFountoine, Brickles, Dyer, Spangler, Dovis, Stuckey, Boucher. ROW 3: Coburn, Gloser, Kinney, Cooper, Zuern, Mr. Nixon.

D.E.C.A.

ROW 1: Mr. Gainsley, Beers, Burkhart, Weiker, Williams.
ROW 2: Wilcox, Hattendarf, Harrington.

Ring up a sale!

STUDENT NURSES

You'll Live!

ROW 1: Burkhart, Lackhart, Keiffer, Jordan, Fittra.
ROW 2: Margan, Haynes, Stout, Henry, Smith, Merritt.

CAFETERIA STAFF

Mrs. Daman, Mrs. Brawn, Daughtery, Beamer, Wetherill, Stewart, Raper, McCafferty, Myers, Aungst.

Dish it up!

SENIOR HIGH

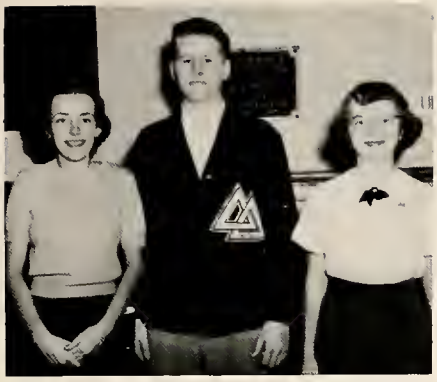

HIGH SALESMEN
Margie Barber, Bob Stateler
Susan Bender

JUNIOR HIGH

HIGH SALESMEN
Arthur Miller, Junior Morrison
Dick Turner

1951 TROPHY

The winner and still champion salesmen,

F.H.S.!

ADVISERS

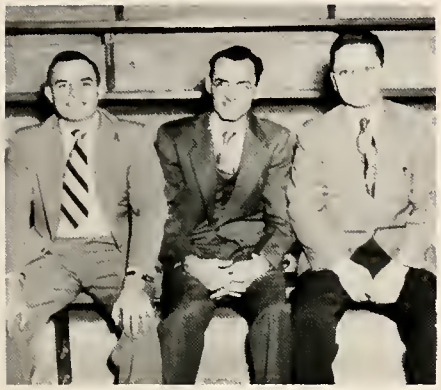

Mr. Small, Mr. Smith
Mr. Wilsan

HIGH SALESMAN

Bob Stateler

MAGAZINE CAMPAIGN

HOME ROOM REPRESENTATIVES

ROW 1: Homer, Luman, Hammer, Johnson, Richards, Watts.
ROW 2: Decker, Aungst, Henry, Harley, Beamer, Ault, Conley.
ROW 3: Hauser, Early, Dicken, McArthur, Leuck, Hattenstein.

AUTOGRAPHS

AUTOGRAPHS

CALENDAR

SEPTEMBER

4—School is here again. Gee, didn't summer go fast?
7—Preview Game. Fostoria got off to a good start, we beat Willard 7-0! Judy was crowned "Queen of the Tribe."
14—Ugh! We scalpum Shelby heap much—34-7!
17—Girls slaved away in classes while the boys have an assembly. The Y-Teens have annual picnic at the park.
21—The Redmen were on the warpath again. We downed Port Clinton 26-8.
27—ROTC assembly for boys only! Remember that huge Fremont pep rally, and the cider and doughnuts afterward. Mmmmmmm!
28—The Pep rally was to no avail. Lady luck was with Fremont, 28-0.

OCTOBER

4—Teachers' introduction assembly. Wow!
5—Marion game, 27-27. Oh well, a tie is better than a loss.
12—"Wha happen?" (censored) Tiffin 26, FHS 21.
15—Y-Teen triangle meetings.
19—Yippee! Teachers' meeting, no school! Redmen travel to Defiance. They bring home the bacon with a 19-0 win.
22—"From Bach to Boogie" assembly, George Johnson pianist.
26—Oh that story book ending of the FHS-Woodward game. We made it in the final minutes, 19-13.
30—Mom and Dad invade our Alma Mater. Wonder if the teachers had as much trouble with them as they do with us?
31—Junior and Senior personality poll.

NOVEMBER

2—Fostoria takes Bee Gee by storm (snow storm that is). Score Bee Gee 19, Redmen 13.
9—Findlay 7, FHS 28. We did it before, and we can do it again!
10—Y-Teens have a very successful neighborhood Conference.
16—Choir has clinic with Professor Diercks from OSU. Then the choir went to Ada for a concert.
17—District Hi-Y Conference.
21—Thanksgiving Assembly given by the choir.
26—Buckeye League Meet.
30—"Cheaper By the Dozen"—Papa Hessey whistles and the kids line up in the All-School Play.

DECEMBER

4—The Macomber Craftsmen were craftier than we were at our first basketball game. Darn! ! Score 39-36.
7—Annual assembly and first home game, and was it ever a thriller! We won in overtime, 55 to 54.
8—Mansfield vs. Fostoria; score, Mansfield 74, Fostoria 51.
11—Mr. Shumaker spoke about conditions in Germany.
14—They made the baskets, and we made the noise. FHS 51, Fremont 46.
17—Hi-Y and Y-Teens go caroling.
19—Choir Christmas Assembly.
20—The Christmas Issue of the **Red and Black Journal** was out. We got an early vacation. "George all the way"! Bless Mother Nature!
27—Basketball Carnival. We lose to DeVilbiss 52-58.
28—Oh, those overtimes! We won and that's all that matters. FHS 44, Lorain 40.

CALENDAR

JANUARY

4—Fostoria travels to Marion; they beat 63-51.
6—We walk the beaten path back to school. Our Christmas vacation is over!
8—South Pacific comes to FHS by way of a Mezzo Soprano, Roberto Bobbe. Just by one point again! We lost to Bellevue 45-44.
11—Again hard luck! Tiffin won by one point 45-44.
18—We tried, but in vain! Trojans trounce Redmen, 78-19.
24—Fostoria High School's Wrestling team is on the way up! We won 32-21.
25—Fremont wins after two overtimes, 62-60.

FEBRUARY

1—The BG Bobcats outplayed the Redmen by twelve points, score 50 to 38.
6—An assembly! Mr. Deloss Walker spoke on "You".
8—Fostoria vs. Marion, they 57, us 42.
9—We played so-o-o hard, but lost! Lima scores 56-45 against us.
12—Super seniors down fearless faculty in annual Hi-Y basketball game. The seniors won, of course! Score 36-31.
13—Senior High Talent Assembly sponsored by National Honor.
15—Shh! Tiffin wins again 49-51.
21—Junior Class Play, "The Night of January 16". Did you agree with the verdict—guilty or not guilty?
22—Wasn't it nice that George (Washington) was born, a much needed days vacation! We were ahead the first four minutes, but the underdog, Findlay, surprised the tribe with a 63-44 win.
24—The Redmen have been swell sports all season, and you can say they didn't take a back seat to Clay, although Clay won 55-53.
28—Fostoria grapplers win from Clay, 43-13.

MARCH

5—Jr. High Talent Assembly sponsored by National Honor.
9—"From Bach to Boogie" band concert by FHS band.
11—Sam Grothwell spoke on "Getting By Your Hoodoo".
18—Career Day for Juniors and Seniors.
19—Annual One-Act Play contest.
20—"The Magic Of Electricity", assembly.
21—The Y-Teen Spring dance.
24—The Dutton Trio gave an assembly.
30—Vocal Concert.

APRIL

11—Time out for Easter vacation.
16—Open wide thy portals, back to school.
18—Choir travels to Fremont for Buckeye League Festival.

MAY

9—Hi-Y Sweetheart Dance.
16—Senior Class Play. Neat work, seniors!
23—Senior Assembly.
25—Baccalaureate.
26—Seniors last fling—Junior-Senior Prom.
27—Commencement. Farewell Alma Mater!

WILL OF CLASS OF 1952

I, NANCY ADAMS, will my love for the New York Yankees to Boudreau Harris.
I, KEN ADLER, will my six foot four inches to Jerry Steinman.
I, SHARON ANDERSON, will my cheer leading and all good times at F.H.S. to Carolyn Peltier.
I, RONNIE ANGLES, hereby will my seat in cnoir to Dick Reiss.
I, JERRY BAUER, leave my quiet ways to any loud junior boy.
I, CHUCK BAUMAN, will my position as captain of th traffic patrol to Duane Zuern hoping he will do his best to make the East corner safe.
I, BARBARA BARNES, will to Marilyn Clary my good looks and all my old boy friends.
I, SELMA BEERS, bequeath my flirtatious ways, especially with out of town boys, to the most bashful junior girl.
I, JANE BENDER, will my locker number 63 to any girl who wants to push her way to it.
I, TOM BILLIARD, will my size 13 shoes to Larry McCafferty.
I, JOYCE BISE, do hereby bequeath my musical ability to Audrey Dauterman.
I, EDNA BOAS, will my cheerleading ability to Dorothy Tucker.
I, FRANKLIN BOUCHER, will my position of stage hand to anyone who wants to have a lot of fun.
I, BETTY BRANT, will to my sister, Olive, my blue eyes.
I, ALICE BROWN, do hereby bequeath my job as advertising manager to some senior next year that is anxious to work.
I, BILL BRUGGEMANN, will my mathematical ability to anyone who can stay awake in math class.
I, BARBARA BURDETT, will to my sister Pat, my ability to take my classes outside of school.
I, RAY BURKE, will my locker in the locker room to anyone who gets it.
I, JEAN BURKHART, will my ability to skip school without being caught to Shirley Vitt.
I, DAVE CARR, will all my troubles with the Matthews' family to Jim, Nadine's brother.
I, SHIRLEY CARTER, leave my quiet ways to anyone who wants them.
I, DICK CLARK, will my curly hair to Marilyn Stewart so she won't have to get any more permanents.
I, DON COBURN, will my math books to anyone who takes math next year.
I, SALLY COLAVECCHIO, will to Roger Harris my ability to drive down the wrong side of the street.
I, CAROL COLWELL, will my long walk to school to Barbara Williams.
I, DICK CONLEY, will Mr. Middleton to next years seniors.
I, RONALD COOPER, will my home room seat to any boy who wants it.
I, DARLYN CRAWFORD, will my senior memories to my sisters, Ber and Donna.
I, LOU CREEGER, will my ability to keep quiet in study hall to my brother, Sonny Creeger.
I, BOB DAUGHERTY, leave my presidency of Omicron Lambda to next year's president.
I, BILL DAUTERMAN, hereby bequeath my Ford to anyone who thinks that they can drive it.
I, DALLAS DAUTERMAN, will my good times to anyone who wants them.
I, CLAIR DIBLE, will my football ability to a junior who is on next year's team.
I, JOAN DICKEN, will my second soprano seat to Marilyn Stewart.
I, LLOYD DOE, will my nickname "Lefty" to anybody who is left handed.
I, ROGER DOE, will my seat in 329 to any junior.
I, JAMES DOLL, will "Old Smoky", my car, to anyone who needs transportation.
I, GEORGE DYER, will Ronnie Pittenger my key chain if he can carry it.
I, LOUANNE EVANS, will my ability to break test tubes in chemistry class to any junior who needs it.
I, SALLY FETRO, will to Shirley Vitt my ability to get along with the teachers.
I, CHERYL FIRESTINE, will happy F.H.S. band days to all junior members of the band, providing they work hard to make it as good as it was in '52.
I, JUDY FLETCHER, will my locker to my sister, Barbara.
I, HELEN FLOWERS, will my physics book to any girl who takes physics next year.
I, ELLA MAE FLOYD, will my typing ability to my sister, Hazel.

WILL OF CLASS OF 1952

I, STUART GAIR, leave my devilish antics to Ranny Reinhard.
I, WILLIAM GODLOVE, will my car to anyone who can stand it without getting smoked out.
I, LEE ANN GRAHAM, will my happy senior days to Ruth Ann Ridge.
I, MARLENE GREENE, bequeath my very naturally curly hair to Beverly Hade, in hopes that it will help hers to curl a little.
I, JACK GREGORY, will my musical ability to James Rowan.
I, CARL HASSE, leave my senior memories to anyone who is going to be a senior next year.
I, PAUL HACKNEY, will my homeroom seat to the person who occupies it next year.
I, BOB HARRINGTON, will my sales ability to Lynol Gainsley.
I, PEG HARRIS, will my ability to drown people to Jug Etzinger.
I, BILL HATTENDORF, will to Jack Housley my office in projection club.
I, GENE HESSEY, will my ability to stay awake in Biology class to Nancy Swaim.
I, JOYCE HICKS, leave all the fun I had in art class to my sister, Janet.
I, BETTY HISER, will my long hair to any junior girl desiring such.
I, JOELLEN HISER, will my devilish ideas to Marilyn Doe.
I, EVIDINE HOSCHAR, will my natural curly hair to any junior girl who would like it.
I, EARL HUMMEL, will my job as a "soda jerk" to some junior boy who wants to work.
I, JO ANN JACKMAN, will what is left of my Einstein brain to Audrey Kranz.
I, BERNARD JACKSON, will my good times to Jim Tucker.
I, DEAN KINNEY, will Mr. Wolfarth's good teaching to my brother.
I, JOE KISABETH, leave the editorship of the annual to the next year's editor.
I, MARY ANN KROUSE, will my ability to drive to Patty Rhoad.
I, DICK LAFOUNTAINE, will my seat in senior study hall and my locker to any junior boy who gets them.
I, CAROLE LANNING, will my plans for the future to any junior girl as lucky as I.
I, SALLIE LEUCK, being of sound mind and body do will to Marilyn Miller my slightly used, battered, and broken clarinet.
I, RONALD LOE, will my good times in marching band bractice to Norman Knisley.
I, JIM LUCIUS, will my locker and home room seat to the junior who gets them next year.
I, JOHN MACHIR, leave my football jersey to the player who gets it next season.
I, MELVIN MANECKE, will my luck of having very little homework to my sister, Dorene.
I, NADINE MATTHEWS, will to Joy Bartchlett my brother Jim and all his antics.
I, TOM MATZ, leave my '39 Chrysler to anyone mechanically inclined enough to keep it running.
I, JIM MURPHY, will my strapping physique to Pete Turk.
I, MARY LOU MILLER, will my senior year memories to my sister, Marilyn.
I, HELEN MILLER, leave my love for horses to anyone with the same interest.
I, CLARK MILLER, will to Bob Hauser, Bob Basinger's Chevie that he willed to me last year.
I, BILL MILLER, leave my off the beat cymbal crash to Nathan Krupp.
I, VELMA MYERS, will my seat in choir to some lucky sophomore.
I, NANCY McARTHUR, will all my wonderful times in my noisy biology class to my sister, Mitzi.
I, JAYNE McFADDEN, will my flirtatious ways to Norman Knisely in the hope that he will make the most of them.
I, DONNA NEIKIRK, will my dimples to Jo Lynn Watts.
I, PAT NEWHOUSE, leave my '37 Chevie to Shirley Anderson providing it isn't more of a wreck than it is now.
I, MARGIE NISWANDER, will my locker in the locker room to Betty Bomer.
I, MARILYN NORDLUND, will my ability to get a drivers license to Emma Hill.
I, LADEANA PAGE, will my singing ability to my sister, Hazel.

WILL OF CLASS OF 1952

I, MARCIA PAINE, will my ability to always have a good time to Julia Richards.
I, IDA PEELER, will my interest in sports to any junior with the some one track mind.
I, CARL (OTTO) PEGGS, will my cleets to Robert (Cliff) Goddard.
I, FRANK PITTENGER, will my hot rod to anyone who can keep it running.
I, JOE PORTER, will my ability, what ability there is to anyone needing same ability.
I, JOHN POST, will my golfing ability to Smily Arwood.
I, NETTIE RASP, will my place in girls mechanic class to Alice Weber.
I, TOM RATHBURN, will my shy ways to anyone who desires such.
I, KENNY RAUSCH, leave all my fun in school to my brother, Bob.
I, ROGER REINHARD, leave all my debts to my cousin, Ranny Reinhard.
I, MELVIN REYNOLDS, will my left hand to any left handed junior boy.
I, JOHN ED RICHARDS, will my ability to stay out of trouble to someone who should.
I, LEOTA RISSER, will my ability to draw girls to Ann Porter.
I, NANCY SCHEIDHAUER, leave the soprano lead in next year's operetta to Jimmy Conley.
I, PAT SHAFFER, will my quietness in classes to Margie Fetro.
I, JEAN SINGLETON, will my good times out of school to Katie Trumpler.
I, JUNE SMITH, will to my sisters the ability to graduate.
I, EUGENE SMITH, will my hatred for climbing steps to any junior boy who likes to climb.
I, EL DEAN SOUDER, leave the memory of my classroom antics to the school.
I, DON SPANGLER, will my trouble free Studebaker to Johnny McLaughlin.
I, DICK SPROW, leave the car willed to me last year to Rudy Schoendorf so he can get in from the back country.
I, STUART STEARNS, will my ability to get kicked out of the library to Jim Braden.
I, BILL STOUT, will my student pilot license to any future pilot.
I, DUANE STROMAN, will my presidency of Hi-Y to Dave Spooner.
I, ED STUCKEY, will my quietness to fellow bookkeeper, Vernon Cobb.
I, RODNEY SULLIVAN, will my ability to hang "Just Married" signs on Mr. Showkeir's car to anyone with enough nerve.
I, DICK TATE, will all my good times in school to Hubert Landers.
I, GARY THOMPSON, will my questionable basketball ability to Bob Goddard.
I, NAN THOMPSON, will my ability to play the violin to Shirley Mansfield.
I, PAT THOMPSON, will my freckles to Kay Keiffer.
I, ROSALIE THOMPSON, will my ability to bleach hair to Barbara Wagner.
I, DON THRAILKILL, leave all the fun I had in the library to Bill Keckler.
I, RACHEL VAN TASSEL, will to Carolyn Peltier my excellent ability to drive.
I, JOHN TWELLS, will the time and work I spent on my term paper to Dick Dalton.
I, LEWIS WADE, will my drumming ability to Gary Snyder.
I, JANNIE WAGNER, will my hour glass figure to Carol Price.
I, DOROTHY WAGONER, will that man of mine to Jeanette Tunks—providing she takes good care of him.
I, NANA WALKER, leave my ability to skip school to any junior girl who wants to skip.
I, ANNA WEIKER, will my gym assistance to Sylvia Sylvester.
I, RICHARD WILCOX, will my model A to anyone who has nerve enough to drive it.
I, JOCELYN WILLIAMS, will my basketball and volleyball ability to Shirley Anderson.
I, JANET ZIMMERMAN, will my beautiful singing voice to Betty Jordan.
I, RENA ZIMMERMAN, will my seat in social studies to any junior who gets it.
I, HELEN ZUERN, will my senior seat to Duane Zuern.

ADVERTISING

THE AHLENIUS COMPANY

THE DEPARTMENT STORE

FLECHTNER'S

TASTY

BRAND

MEATS

Flechtner Bros. Packing Co., Inc.

Fostoria, Ohio

CANDYLAND

Luncheonette

Lunches • Sandwiches • Fountain Service

CORNER MAIN AND SANDUSKY STREETS

Compliments of

MOSE LAMFROM CLOTHING COMPANY

Dress Better And You'll Feel Better

NYE'S HI-WAY MARKET

Complete Line of Groceries, Meats & Vegetables, Frozen Foods

1445 North Countyline Street **Fostoria, Ohio**

Phone 6686

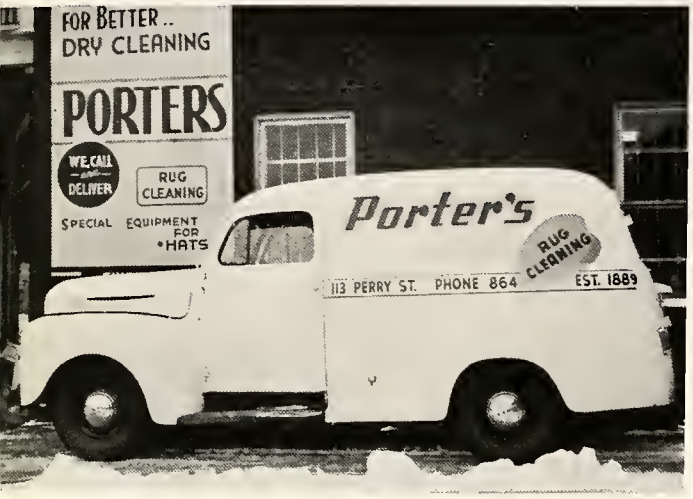

PORTER'S DRY CLEANING

For Better Dry Cleaning

Compliments of

ATLAS CRANKSHAFT INC.

HUMMEL MOTOR SALES, INC.

Pontiac • Cadillac • GMC Trucks

Sales
Service

Twenty-four Hour
Wrecking Service
Phone 3116

135 West North Street
Fostoria, Ohio

Compliments of

FIRTH MACHINE & TOOL

CARRS FURNITURE

Fostoria's oldest store—Established 1890

Fostoria, Ohio **Phone 3484**

Rugs • Cedar Chests • Lamps • Carpets

Compliments of

FOX DAIRY

THE FOSTORIA MONUMENT CO.

OPPOSITE FOUNTAIN CEMETERY

Phone 3872

THE FOSTORIA LUMBER & SUPPLY CO.

Dealer In

Lumber & Millwork • Builders, Hardware, Paints

Phone 7727 Fostoria, Ohio

BEST WISHES CLASS OF "52"

SHERLIE ANN BAKERY

HOME BAKED QUALITY IS OUR STANDARD
BEST INGREDIENTS AND PLENTY OF THEM!

132 East Tiffin St. Phone 5330

THE MENNEL MILLING COMPANY

FLOUR • FEED • GRAIN

HIENIE'S MOTEL and INN

1650 N. COUNTYLINE ST.

Delicious Foods

Real Italian Spaghetti

Our Specialty

NASH SALES

GILLIG

ELECTRIC CO.

STEWART'S ROOT BEER STAND

BARBECUE PORK **ROOT BEER**

N. Route 23 Frank Dillinger, Prop. Phone 6244

Compliments of

MORRIS STORE

5c

$1.00

COMPLETE LINE OF SCHOOL SUPPLIES

J. C. PENNEY COMPANY, INC.

"THE HOME OF VALUES"

Fostoria, Ohio

Compliments of

ALLAN HAMBURGERS

131 East Center Street

ALL KINDS OF SANDWICHES, FRENCH FRIES

BORDENS ICE CREAM

PITTSBURG PLATE GLASS CO.

PAINTS, WALLPAPERS, WINDOW SHADES

PICTURE FRAMING

119 North Main St. **Telephone 3405**

THE FOSTORIA PRESSED STEEL CORP.

Fostoria, Ohio—U. S. A.

Designers and Manufacturers of

Industrial Lighting Equipment

and

Infra-Red Processing Equipment

THE SENECA LUMBER & MILLWORK COMPANY

FOSTORIA, OHIO

HI-JINX

Hamburgers — Frosted Malteds

Fostoria's Ice Cream Center

Opposite Fostoria High School

Compliments of

MILLER'S REXALL DRUG STORE

Compliments of

STROMAN IMPLEMENT COMPANY

OLIVER FARM IMPLEMENTS

125 E. Center St.

Phone 2591 Fostoria

J. B. BASEHORE & COMPANY

Coal Builder's Supplies **Concrete Septic Tanks**

Automatic Gas & Coal

Heating Equipment

Phone 6667 L. B. "Les" Basehore Fostoria, Ohio

HOME DECORATION SERVICE CENTER

SHERWIN-WILLIAMS **PAINTS**

ADDRESS PHONE

206 South Main Street **Fostoria** **Phone 4495**

Compliments of

A & P SUPER MARKET

129 West Center Street **Fostoria, Ohio**

NEW OPERATORS AT THE

TOWN HOUSE

"A Good Place To Eat"

Sandwiches • Short Orders • Dinners

Frank & Emery

Phone 995 Fostoria, Ohio

THE DRESS SHOP

IDELIA DREITZLER

JUNIOR DRESSES, SKIRTS & SWEATERS

Hays Building

114 South Main Street Fostoria, Ohio

Compliments to all

SENIORS * JUNIORS * SOPHOMORES * FRESHMEN

PEGGS WALLPAPER & PAINT STORE

Phone 2703

315 South Main Street Fostoria, Ohio

Compliments of the

OHIO FARMER'S GRAIN & SUPPLY ASS'N.

Fostoria, Ohio

Compliments of the

NATIONAL CARBON CO.

a division of

UNION CARBIDE & CARBON CORP.

Congratulations Class of "52"

KINN & THEOBALD INSURANCE AGENCY

WHITNEY'S DRUG STORE

"Reliable prescriptions by a prescription druggist"

THE COMMERCIAL PRESS

Steel Office Furniture

Printing Office Supplies

123 East Tiffin **Phone 4234**

PETER'S CLOTHING STORE

"Fostoria's Finest Men's Store"

201 South Main St. **Fostoria, Ohio**

Y. M. C. A.

Through These Doors
Enter
The Youth of Today
and Leave
The Leaders of Tomorrow.

SHUMAN'S BARBER SHOP

107 E. Center Street

Cliff Shuman

Cliff Emahiser

OUR AIM . . . . . YOUR SATISFACTION

CHRYSLER PLYMOUTH

W. E. KINNEY

Sales and Services Fostoria, Ohio

Compliments

of

OHIO AUTO PARTS

Fostoria Findlay

AMERICAN RAILWAY SIGNAL CO.

THRAILKILL'S CLOVER FARM

Cor. Perry & Elm

Phone 5417

Four Free Deliveries Daily

Compliments of

WILLARD RADCLIFF

Crosley Radio Television

Manufacturers of custom made amateur shortwave

and television antennas

Featuring A Complete Line of Crosley Appliances

Two Locations

134 W. Center Street — Phone 6181

1220 N. Countyline Street — Phone 3705
North of NYC Railroad — Fostoria, Ohio

BE THRIFTY—MAKE YOUR FURNITURE

DOLLARS GO FARTHER

BARGAIN HOUSE

Telephone 2483 **451 Columbus Ave.**

COMPLIMENTS OF

NYE IMPLEMENT COMPANY

FRIGIDAIRE APPLIANCES

SWEETEST IN MUSIC—LATEST IN NEWS—FREQUENCY MODULATION

WFOB

BROADCASTING ALL FOSTORIA HIGH SCHOOL

FOOTBALL AND BASKETBALL GAMES

96.7 Megacycles — Channel 244

SUPERETTE

SANDUSKY AND FREMONT STS.

Compliments of

The Commercial Bank & Savings Company

Fostoria, Ohio

"The Bank Of Personal Service"

Member of Federal Reserve System

Member of Federal Deposit Ins. Corp.

Headquarters for

ROYAL AND SMITH CORONA

Portable Typewriters

OFFICE SUPPLY SHOP **112 W. Center Street**

NEWHOUSE ELECTRIC SERVICE

Industrial, Commercial, Domestic, Constructive, Maintenance

610 Van Buren St. Phone 2256

"Every House Needs Newhouse."

CI V IC
NIC NAC

Fostoria's Largest and Most Modern

wishes

The Class of "52" Success

PHONE 777
220 S. MAIN

FRUTH

HOUSEWARE &
HARDWARE
DEP'T STORE

Fostoria's Busiest Hardware

SMITH'S
APPAREL SHOP

Congratulations
Class of "52"

117
N. Main Street
Fostoria, Ohio

Carole King—Shirley Lee
Dresses for Juniors

190
S. Washington Street
Tiffin, Ohio

SWIFT & COMPANY

SOYBEAN MILL

Compliments of

MANN FUNERAL HOME

Phone 6694 Fostoria, Ohio

Our Congratulations

SEARS ROEBUCK AND COMPANY

Shop At Sears And Save

120-122 West Tiffin St. Phone 6696

Compliments of

PETE DICESARE

SHOE REPAIR SHOP

Below Woolworth

Compliments of

BARNES SUNOCO

Perry and Fremont

Compliments of

VIRGIL M. GASE

LARRY'S MARKET

Open Week Days
8 AM—10 PM

Groceries
Meats

376 Perry Street

Open Sundays
8 AM—8 PM

Vegetables
Frozen Foods

Fostoria, Ohio

BEST WISHES TO THE GRADUATING CLASS OF 1952

FROM

THE CAMERON-WEBER INSURANCE AGENCY

Remember . . .

"It Is A Good Policy Not To Have A Bad One"

Compliments of

FOSTORIA CONCRETE PRODUCTS, INC.

Builders Supplies ***Transit Mixed Concrete***

Phone 3655 Fostoria, Ohio

Compliments of

ART CLOTHES SHOP

124 South Main Street

Fostoria, Ohio

B. F. BROWN MOTOR SALES

Packard **Crosley**

304 N. Main St. Phone 6388

MIGHT'S SOHIO SERVICE

Ph. 903

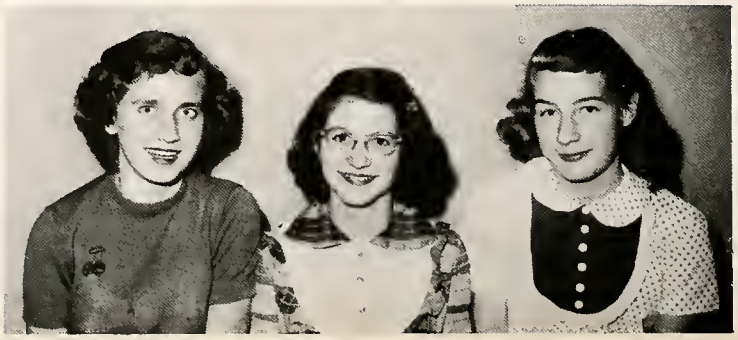

Fostoria, Ohio

Union and Elm Streets

THE ONE AND ONLY

DAIRY QUEEN

400 S. MAIN STREET

The New Ice-Milk Confection
—Sundaes—Malts—Pints—Quarts

"THE CONE WITH THE CURL ON TOP"

Compliments of

BOB HOMER CHEVROLET COMPANY

1616 N. Countyline Street

Phone 4525 or 5220

Fostoria, Ohio

TEXACO

Gas — Lubricating Oil — Fuel Oil
George Lamson, Mgr., Main and North
Bert Crain, Mgr., Findlay Road
Clarence L. Hubbard, Mgr., of
D & M Station, Culbertson and Countyline

C. J. STAHL, DISTRIBUTOR, WAYNE, OHIO

THE ELECTRIC AUTO LITE COMPANY

FOSTORIA, OHIO

Foundry Division

Spark Plug Division

COMPLIMENTS OF

BERSTED MANUFACTURING COMPANY

Payne Bros. Florist

We Telegraph Flowers

Phone 4324
S. Union St.
Fostoria, Ohio

Phone 467
N. Sandusky
Tiffin, Ohio

MUSIC BOX

Carl Vogel 230 N. Main St. Farrel Elsea

R C A VICTOR TELEVISION—RADIOS—RECORDS
COMPLETE MUSICAL SUPPLIES

YOUR FOSTORIA NEWSPAPER

REVIEW TIMES

I.N.S. and U.P. Wire Service

Hometown News of Home Folks

Phone 6641 WFOB-FM Phone 731

24 Hour Wrecker Service

SHULTZ & LAWLESS BODY SHOP

General Repairing and Painting

Phones 3724-2373

241 E. Lytle Street Fostoria, Ohio

The

FIRST NATIONAL BANK

of

FOSTORIA

A BANKING CENTER

Supplying The Community
With Unsurpassed
BANKING SERVICE
Since 1882

Member Federal Reserve System
Member Federal Deposit Insurance Corporation

WE'RE NOT BUILDING THIS

BUSINESS FOOLING PEOPLE

STEVENS JEWELERS

1208 S. MAIN STREET FOSTORIA, OHIO

Compliments of

HARTMAN ELECTRIC COMPANY

THE OHIO SAVINGS & LOAN ASSOCIATION

Insured
Savings
and
Home Loans

Cor. Main
and
North Street
Fostoria, Ohio

SACKETT'S GREENHOUSE

RALPH SACKETT

SAY IT WITH FLOWERS

800 N. Main Street Fostoria, Ohio

Compliments and Success To

The Red and Black Annual

From

THE DRY CLEANERS OF FOSTORIA

Bishops
Edwards
Hades

Hedges
Keyes
Porter's

Acme Cleaners

Compliments of

BAZLEY'S MEAT MARKET

FOR THE BEST IN MEATS AND LOW PRICES

Satisfaction Guaranteed

Mr. Benny Goodman, Mgr.

112 North Main Street.....Phone..5242.....Fostoria, Ohio

Linoleum
Carpets
Rugs

Free Parking

BALLREICH FURNITURE

Complete
Home
Outfitters

Open Evenings
till
9:00

Phone 4212 1441 N. Countyline St. Fostoria, Ohio

BLOSE GULF SERVICE

Union and Perry St.

Phone 969 Fostoria, Ohio

General Auto Repair & Service

Lowest Prices In Ohio

- Finest in Perfumes
- Finest in Toiletries
- Open Daily 8 AM to 10 PM
- Sundays, 8 AM to 10 PM
- Two Registered Pharmacists
- We Specialize in New Drugs
- Prompt, Courteous Service
- Yes—We Deliver

EDISON CUT RATE DRUGS

CORNER MAIN AND CENTER, FOSTORIA

Compliments of

LAMBERJACK

SALES AND SERVICE

YOUR FRIENDLY HUDSON AND WILLYS DEALER

Best Wishes To the Class of "52"

CLARK'S

SHOES

Fostoria's Finest Family Shoe Store

Compliments of

PAT MARCHION

Red & Black Photographer

PATRONS

Art & Yarn Shop
Bill's Economy Store
Book & Gift Shop
Dr. S. L. Brown
Dr. G. H. W. Bruggemann
Buckeye Auto Parts
Dr. J. W. Carter
Chapman's Jewelry
Dr. A. O. Cole
Cooks Bakery
F. A. Copley
Crow's Grocery
David & Roy Shoe Repair
Dell's
Fostoria Animal Produce
Fostoria Auto Club
Fostoria Machine & Tool
Fostoria Tire & Appliance
Fred's Recreation
Freeman's Hi Speed
Herbert's Tire Shop
Hill's Fair Price Station
Home Pastry Shop
Horner's Market
Hoyt Seed Company
Kessel's
Dr. and Mrs. J. N. Kiebel
Kresge & Company
The L & S Hobby Shop
Laundromat
Lee Incorporated of Fostoria
Little Folk's Shop
Lom's Restaurant
Francis M. Marley
E. C. Phipps Veterinarian
Preis Store
Wayne Price
The Ranch
Dr. and Mrs. K. S. Rowe
Ruhl Motor Company
Russell's Jewelry
Dr. M. E. Seiple
Dr. G. D. Smith
Spieldenners
The Sportsman's Shop
Timanus Hardware
Dr. H. P. Ulincy
Valu Dress Shop
Ward Livestock Company
Yonker's Insurance Agency

CHICAGO